1 BEDROOM

CONVERTIBLE

TYPE As1

45 sq m/ 484 sq ft
#02-30 to #11-30,
#02-31 to #11-31

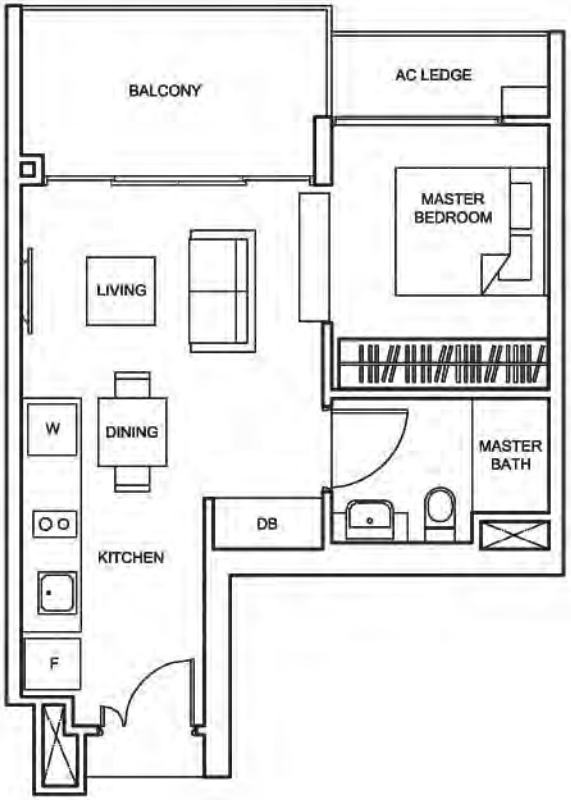

TYPE As1-P

49 sq m/ 527 sq ft
#01-30, #01-31

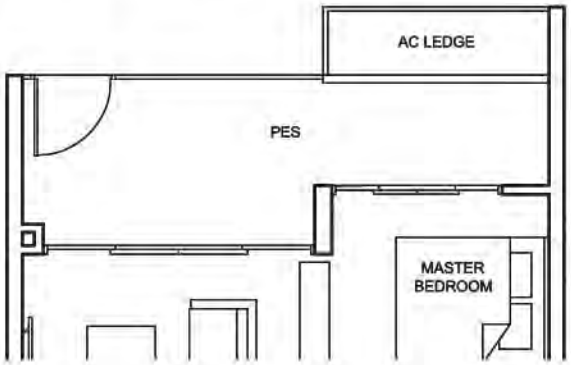

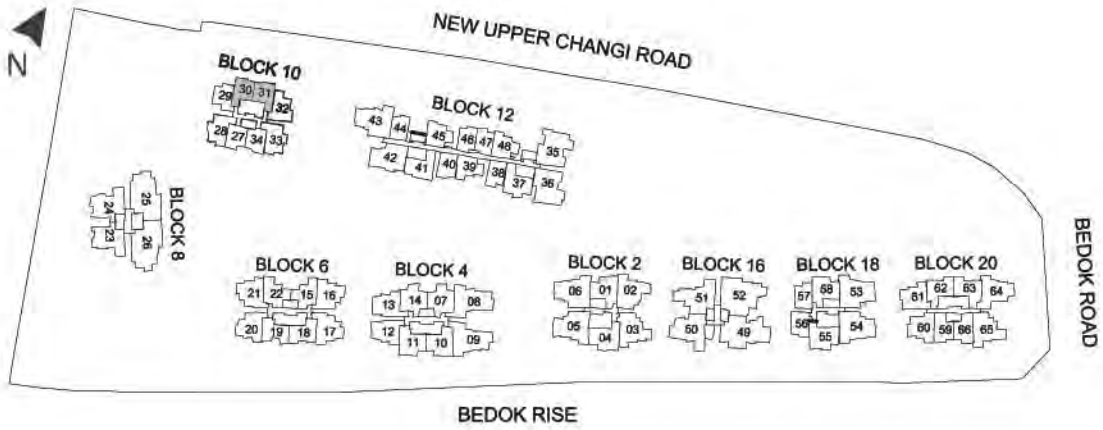

Balconies shall not be enclosed. Only approved screens are to be used.
Area includes PES, A/C ledge, balcony, roof terrace and strata void, if any. Balconies and PES may not be fully covered. Some units are mirror images of the apartment plans shown in the brochure. Please refer to the key plans for orientation.
All plans are not drawn to scale and are subject to changes pending approval by relevant authorities. All floor areas are approximate measurements only and are subject to final survey.

1 BEDROOM

CONVERTIBLE

TYPE As2

44 sq m/ 474 sq ft
#02-27 to #11-27,
#02-34 to #11-34

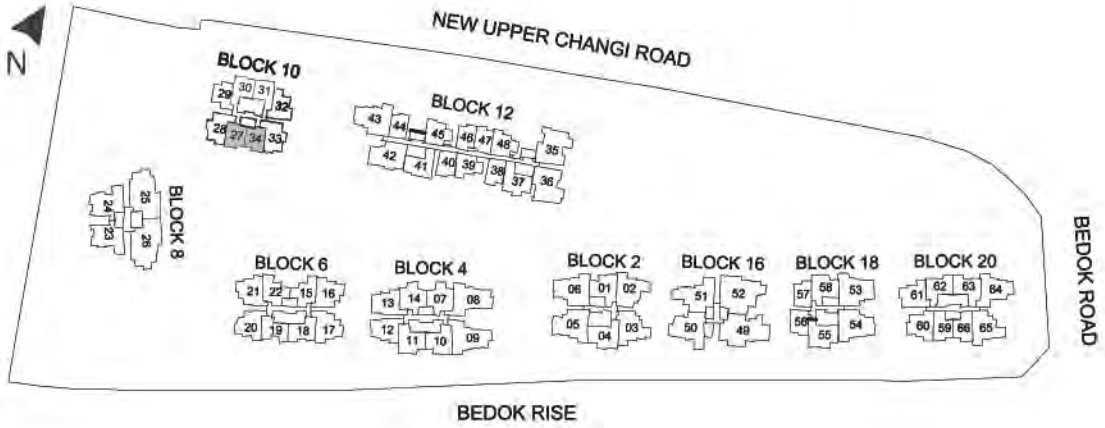

TYPE As2-P

46 sq m/ 495 sq ft
#01-27, #01-34

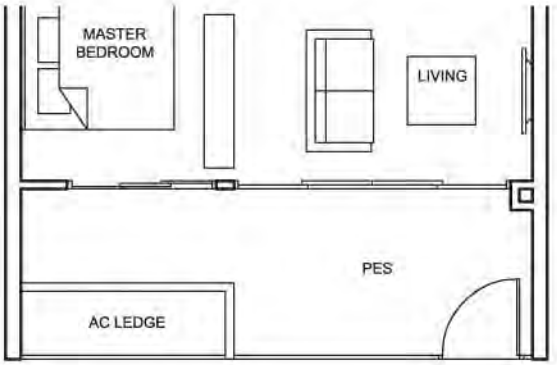

Balconies shall not be enclosed. Only approved screens are to be used.
Area includes PES, A/C ledge, balcony, roof terrace and strata void, if any. Balconies and PES may not be fully covered. Some units are mirror images of the apartment plans shown in the brochure. Please refer to the key plans for orientation.
All plans are not drawn to scale and are subject to changes pending approval by relevant authorities. All floor areas are approximate measurements only and are subject to final survey.

1 BEDROOM

CONVERTIBLE

TYPE As3

44 sq m/ 474 sq ft
#02-29 to #11-29

TYPE As3-P

46 sq m/ 495 sq ft
#01-29

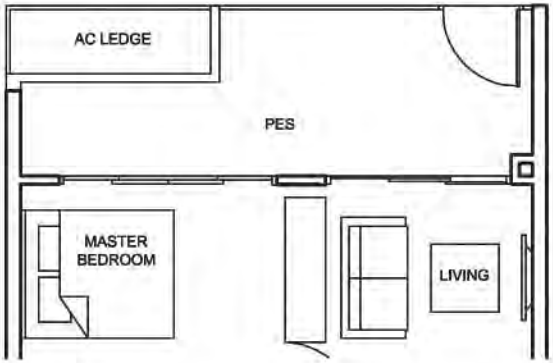

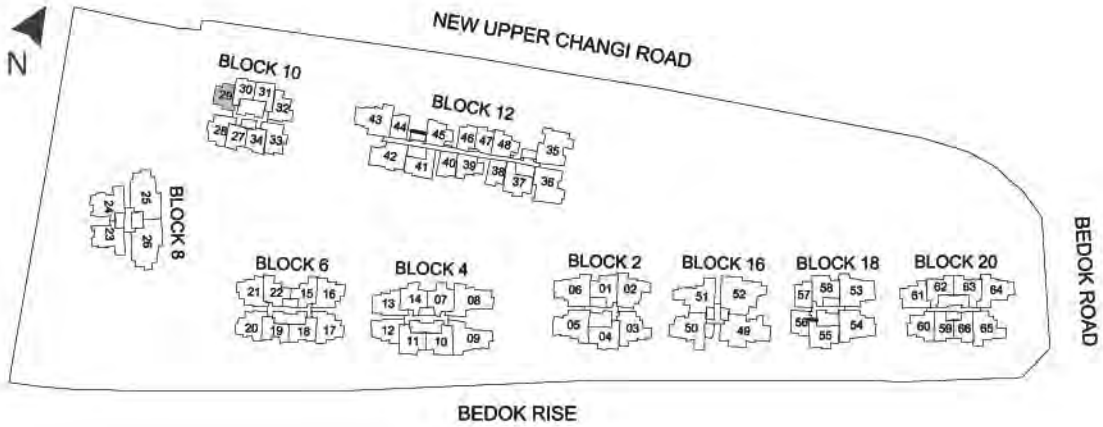

Balconies shall not be enclosed. Only approved screens are to be used.
Area includes PES, A/C ledge, balcony, roof terrace and strata void, if any. Balconies and PES may not be fully covered. Some units are mirror images of the apartment plans shown in the brochure. Please refer to the key plans for orientation.
All plans are not drawn to scale and are subject to changes pending approval by relevant authorities. All floor areas are approximate measurements only and are subject to final survey.

2 BEDROOM

CONVERTIBLE

TYPE Bs1

58 sq m/ 624 sq ft
#02-28 to #11-28,
#02-33 to #11-33

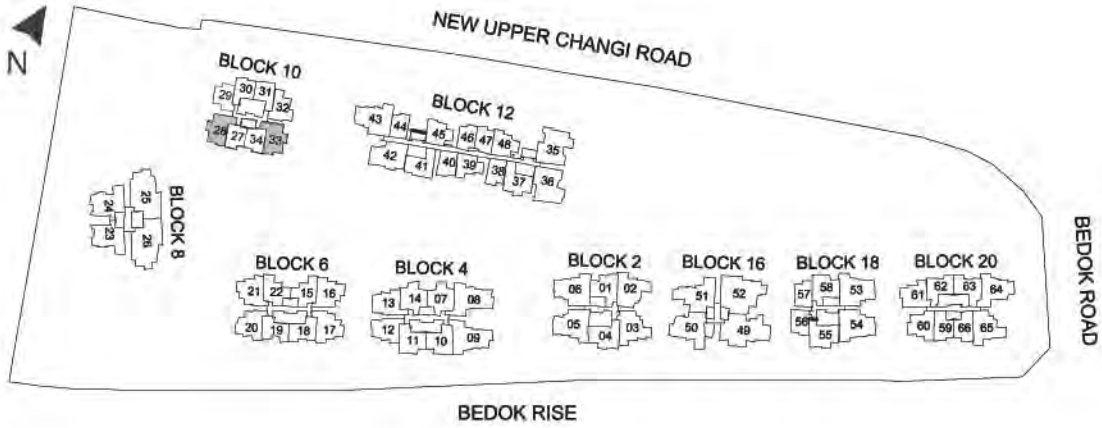

TYPE Bs1-P

64 sq m/ 689 sq ft
#01-28, #01-33

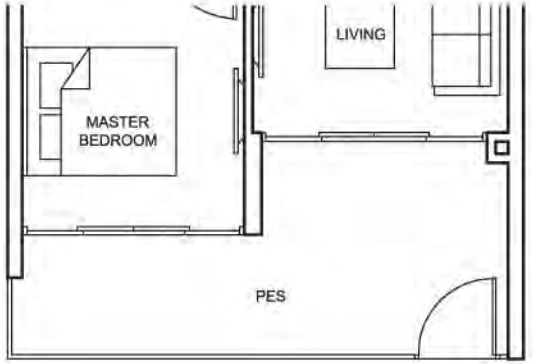

Balconies shall not be enclosed. Only approved screens are to be used.
Area includes PES, A/C ledge, balcony, roof terrace and strata void, if any. Balconies and PES may not be fully covered. Some units are mirror images of the apartment plans shown in the brochure. Please refer to the key plans for orientation.
All plans are not drawn to scale and are subject to changes pending approval by relevant authorities. All floor areas are approximate measurements only and are subject to final survey.

2 BEDROOM

CONVERTIBLE

TYPE Bs2

54 sq m/ 581 sq ft
#02-32 to #11-32

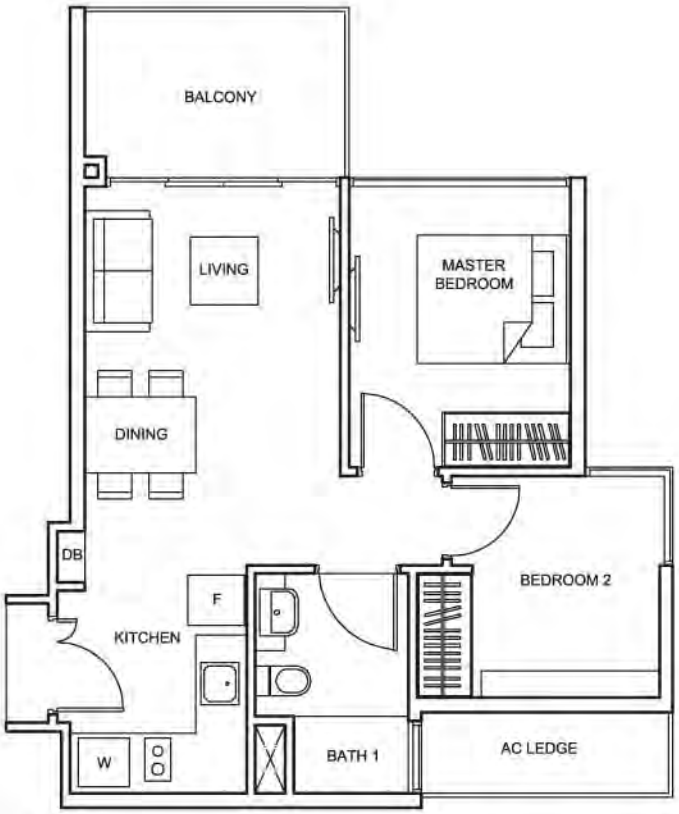

TYPE Bs2-P

60 sq m/ 646 sq ft
#01-32

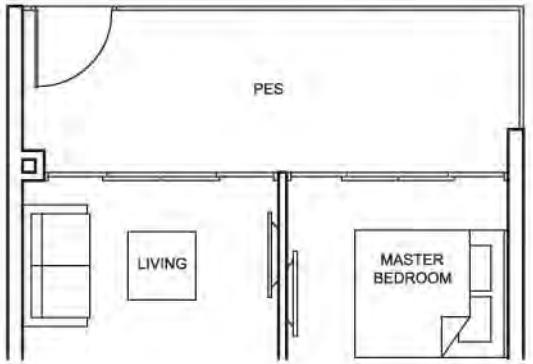

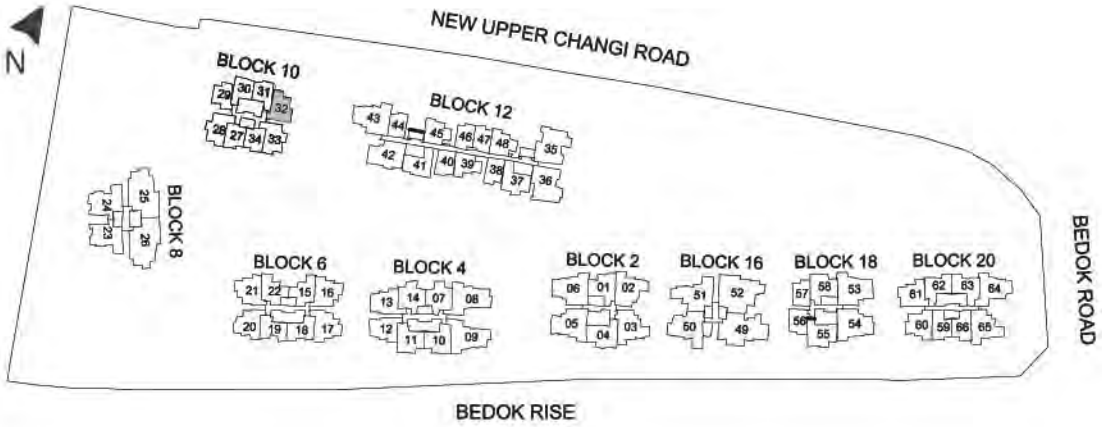

Balconies shall not be enclosed. Only approved screens are to be used.
Area includes PES, A/C ledge, balcony, roof terrace and strata void, if any. Balconies and PES may not be fully covered. Some units are mirror images of the apartment plans shown in the brochure. Please refer to the key plans for orientation.
All plans are not drawn to scale and are subject to changes pending approval by relevant authorities. All floor areas are approximate measurements only and are subject to final survey.

TYPE A1

42 sq m/ 452 sq ft
#03-38 to #11-38, #03-40 to #11-40,
#03-44 to #11-44, #03-46 to #11-46,
#03-47 to #11-47

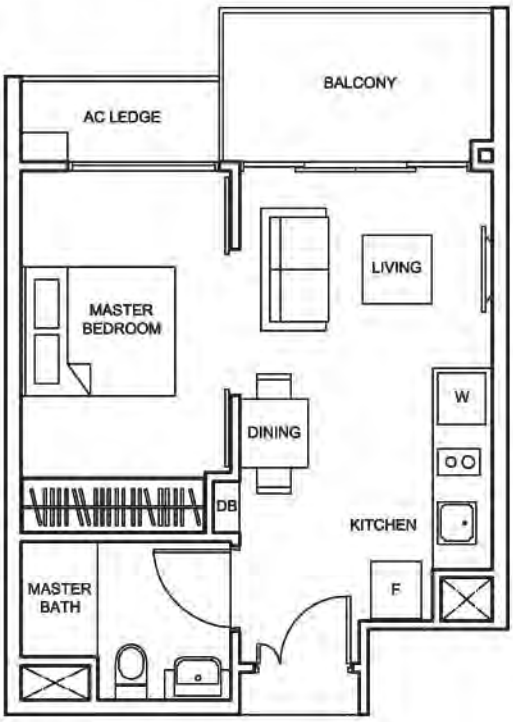

TYPE A2

43 sq m/ 463 sq ft
#02-57 to #12-57

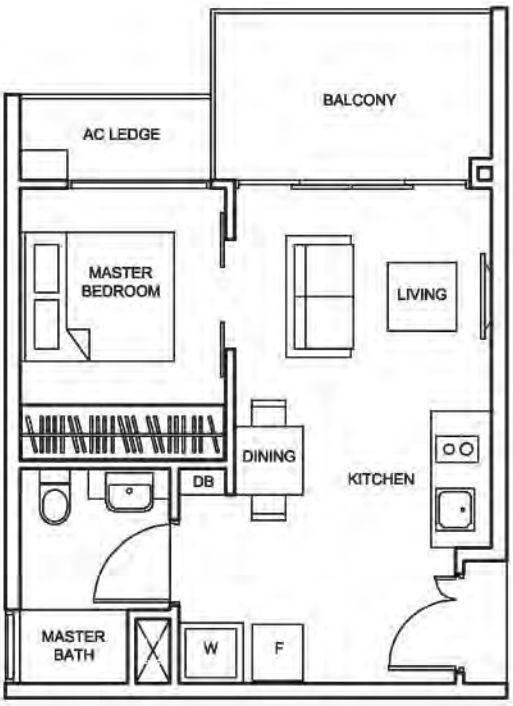

TYPE A1-P

45 sq m/ 484 sq ft
#01-38, #01-40, #01-44,
#01-46, #01-47

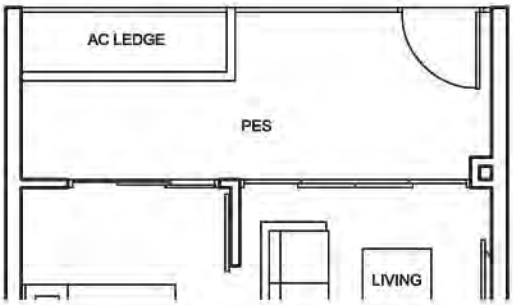

TYPE A2-P

45 sq m/ 484 sq ft
#01-57

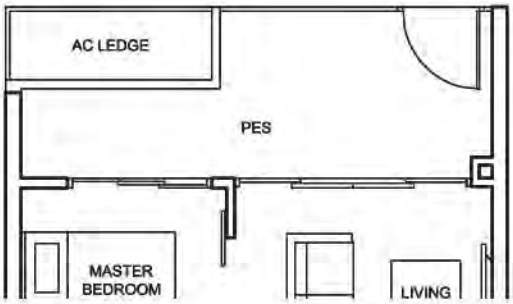

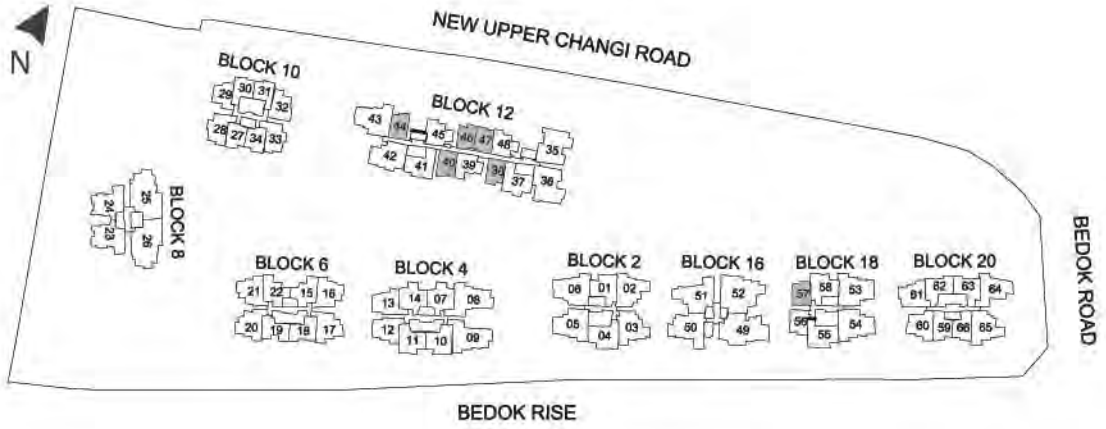

Balconies shall not be enclosed. Only approved screens are to be used.
Area includes PES, A/C ledge, balcony, roof terrace and strata void, if any. Balconies and PES may not be fully covered. Some units are mirror images of the apartment plans shown in the brochure. Please refer to the key plans for orientation.
All plans are not drawn to scale and are subject to changes pending approval by relevant authorities. All floor areas are approximate measurements only and are subject to final survey.

TYPE A3

47 sq m/ 506 sq ft
#02-59 to #11-59,
#02-66 to #11-66

TYPE A3 – P

50 sq m/ 538 sq ft
#01-59, #01-66

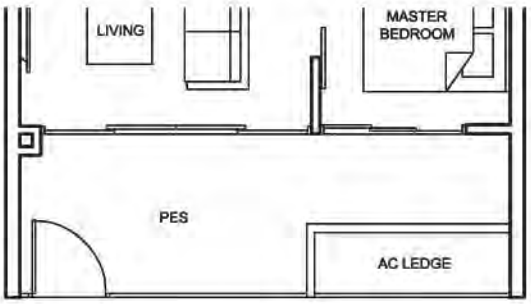

TYPE A4

44 sq m/ 474 sq ft
#02-56 to #12-56

TYPE A4 – P

46 sq m/ 495 sq ft
#01-56

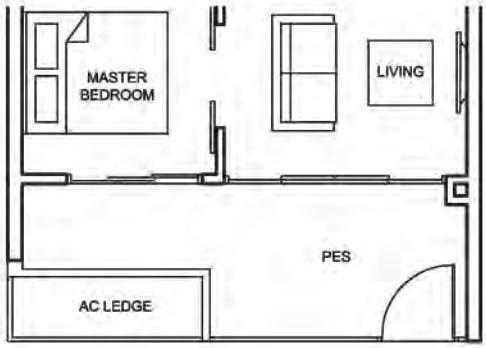

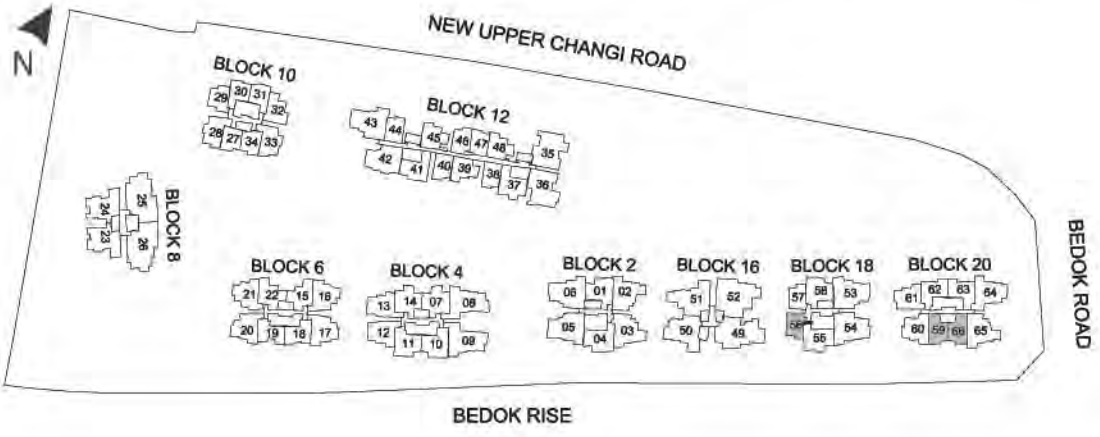

Balconies shall not be enclosed. Only approved screens are to be used.
Area includes PES, A/C ledge, balcony, roof terrace and strata void, if any. Balconies and PES may not be fully covered. Some units are mirror images of the apartment plans shown in the brochure. Please refer to the key plans for orientation.
All plans are not drawn to scale and are subject to changes pending approval by relevant authorities. All floor areas are approximate measurements only and are subject to final survey.

TYPE B1

67 sq m/ 721 sq ft
#02-16 to #12-16, #02-17 to #12-17,
#02-20 to #12-20, #02-21 to #12-21

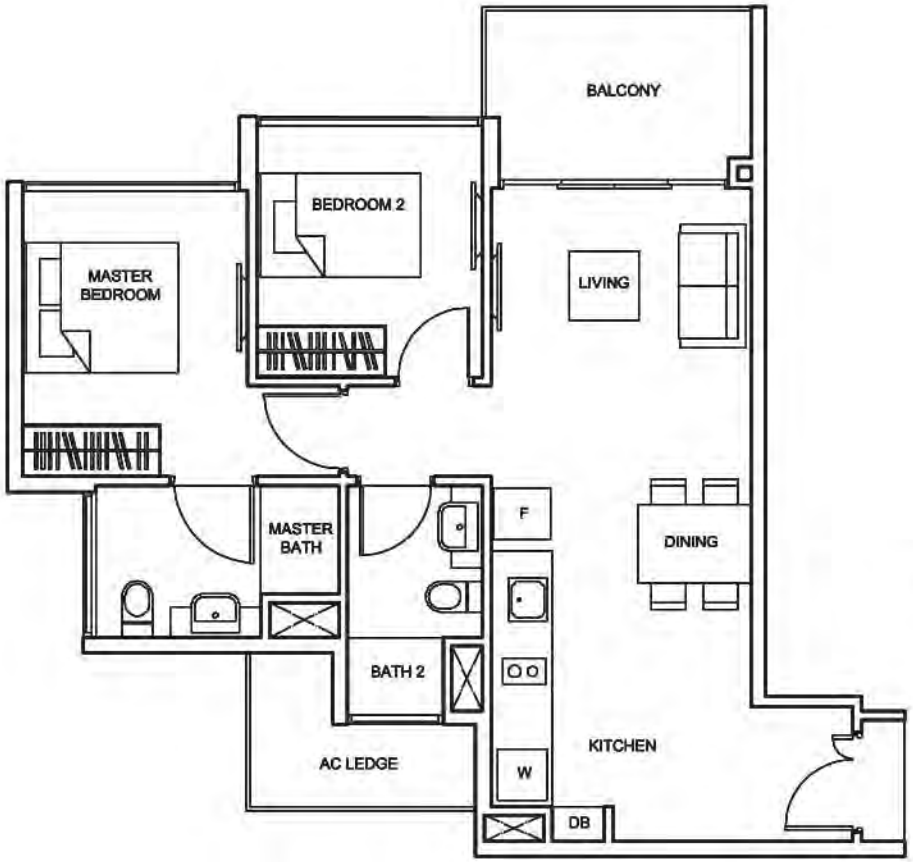

TYPE B1-P

78 sq m/ 840 sq ft
#01-16, #01-17, #01-20, #01-21

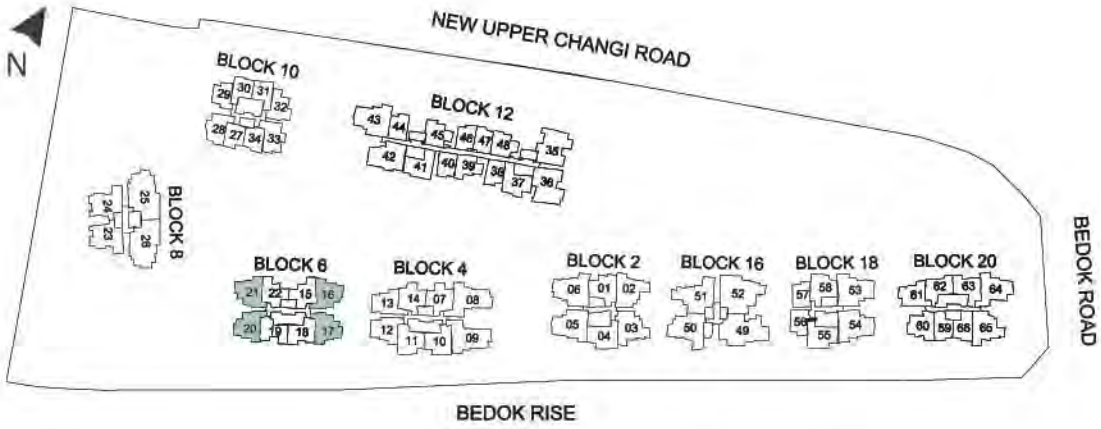

Balconies shall not be enclosed. Only approved screens are to be used.
Area includes PES, A/C ledge, balcony, roof terrace and strata void, if any. Balconies and PES may not be fully covered. Some units are mirror images of the apartment plans shown in the brochure. Please refer to the key plans for orientation.
All plans are not drawn to scale and are subject to changes pending approval by relevant authorities. All floor areas are approximate measurements only and are subject to final survey.

TYPE B2

63 sq m/ 678 sq ft
#02-07 to #09-07,
#02-14 to #09-14

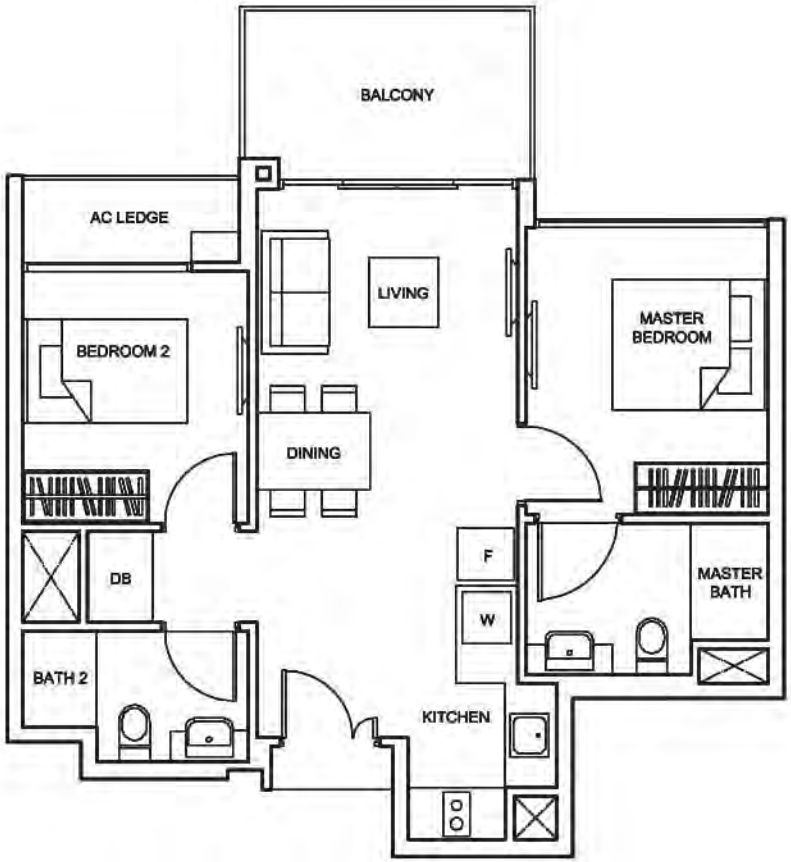

TYPE B2-P

71 sq m/ 764 sq ft
#01-07, #01-14

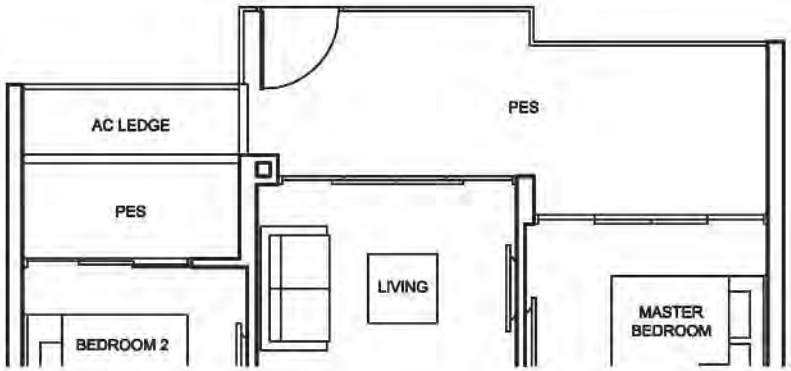

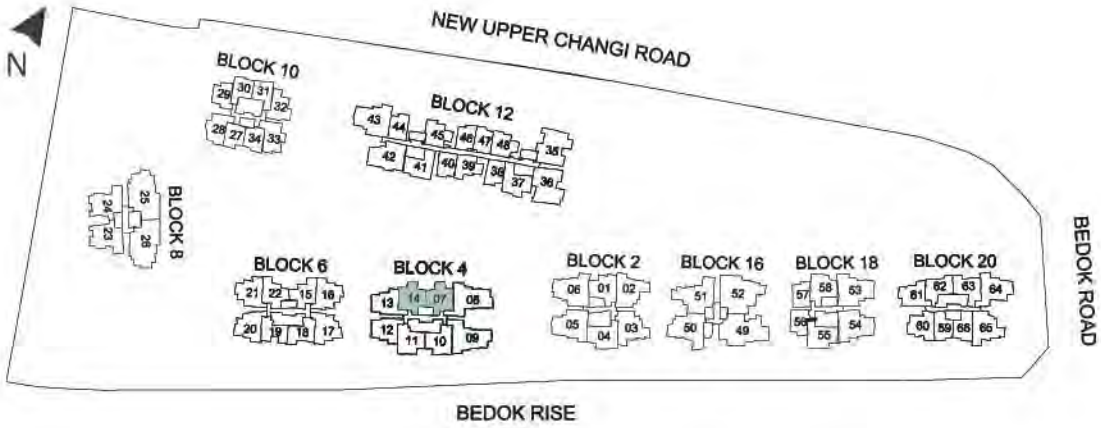

Balconies shall not be enclosed. Only approved screens are to be used.
Area includes PES, A/C ledge, balcony, roof terrace and strata void, if any. Balconies and PES may not be fully covered. Some units are mirror images of the apartment plans shown in the brochure. Please refer to the key plans for orientation.
All plans are not drawn to scale and are subject to changes pending approval by relevant authorities. All floor areas are approximate measurements only and are subject to final survey.

TYPE B3

63 sq m/ 678 sq ft
#02-10 to #09-10,
#02-11 to #09-11

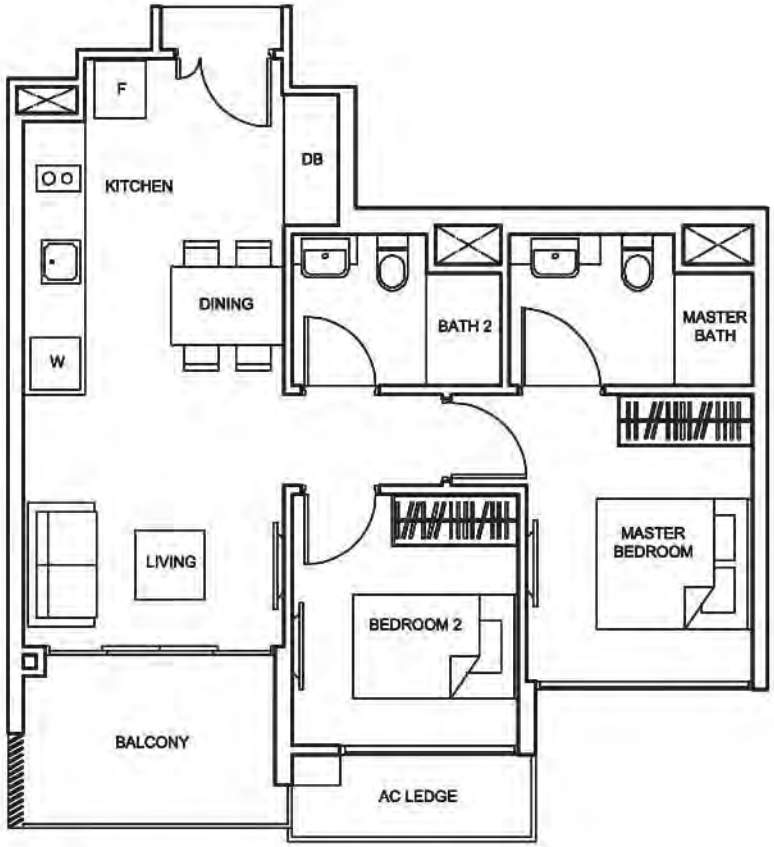

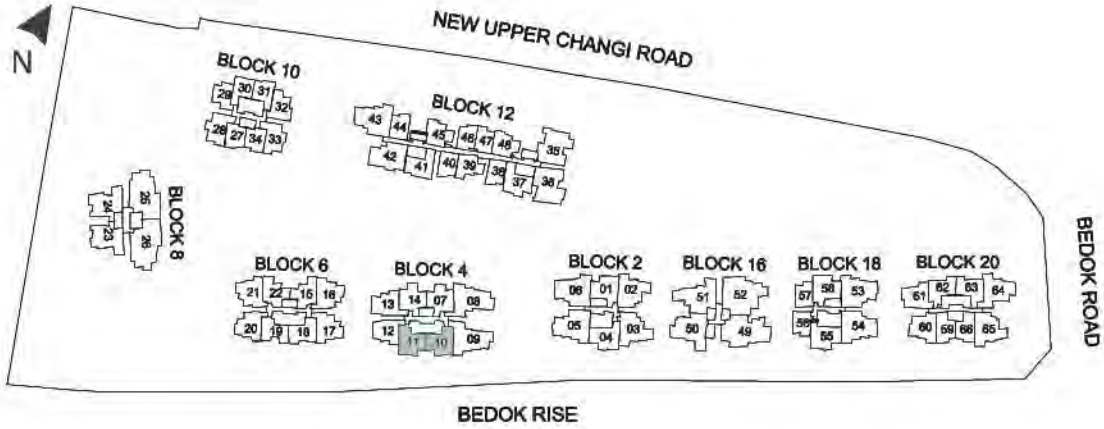

TYPE B3-P

71 sq m/ 764 sq ft
#01-10, #01-11

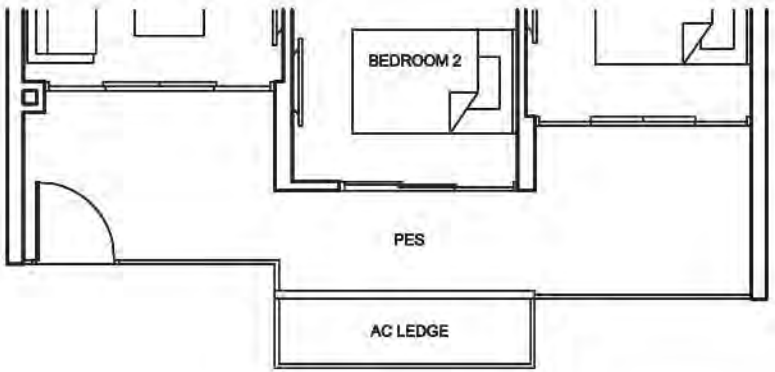

Balconies shall not be enclosed. Only approved screens are to be used.
Area includes PES, A/C ledge, balcony, roof terrace and strata void, if any. Balconies and PES may not be fully covered. Some units are mirror images of the apartment plans shown in the brochure. Please refer to the key plans for orientation.
All plans are not drawn to scale and are subject to changes pending approval by relevant authorities. All floor areas are approximate measurements only and are subject to final survey.

TYPE B4

64 sq m/ 689 sq ft
#02-13 to #09-13

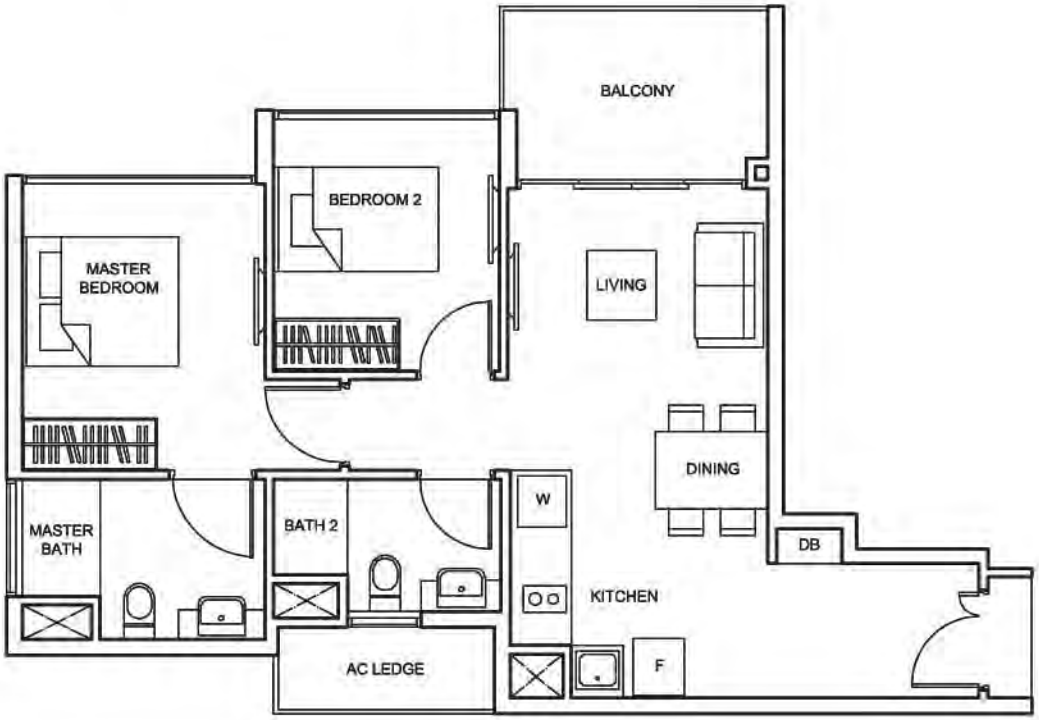

TYPE B4-P

76 sq m/ 818 sq ft
#01-13

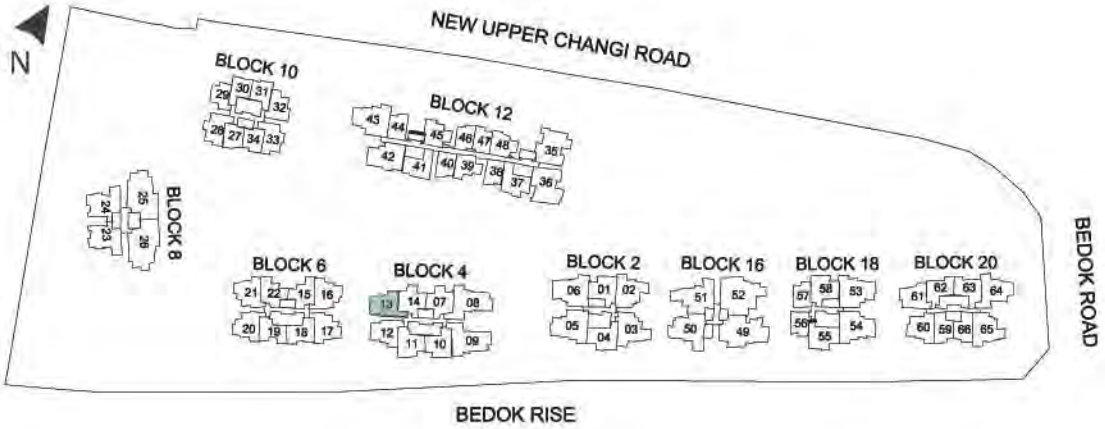

Balconies shall not be enclosed. Only approved screens are to be used.
Area includes PES, A/C ledge, balcony, roof terrace and strata void, if any. Balconies and PES may not be fully covered. Some units are mirror images of the apartment plans shown in the brochure. Please refer to the key plans for orientation.
All plans are not drawn to scale and are subject to changes pending approval by relevant authorities. All floor areas are approximate measurements only and are subject to final survey.

TYPE B5

62 sq m/ 667 sq ft
#02-12 to #09-12

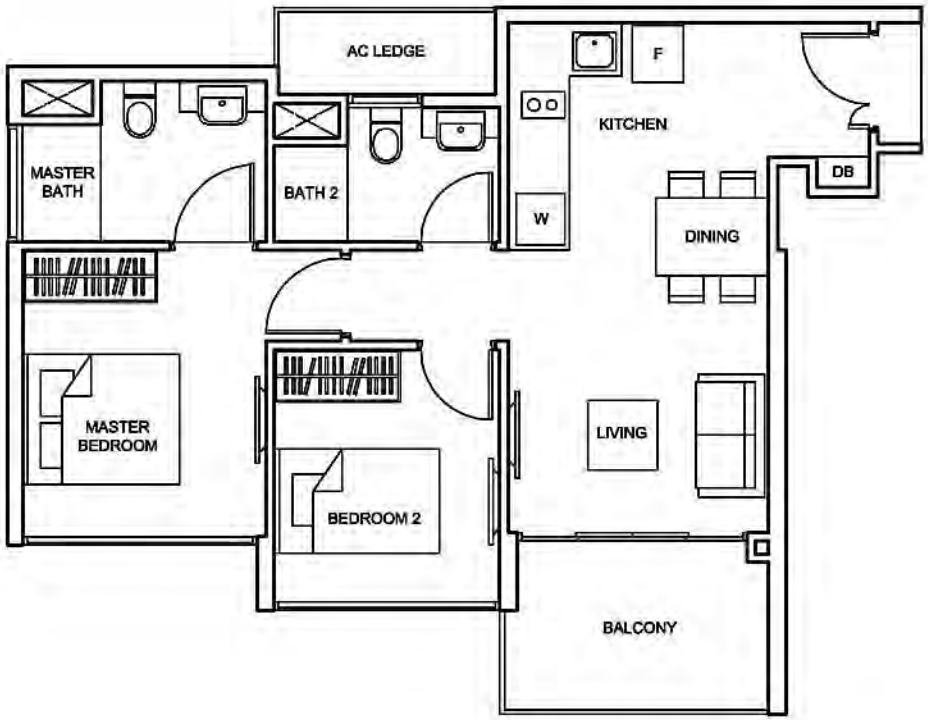

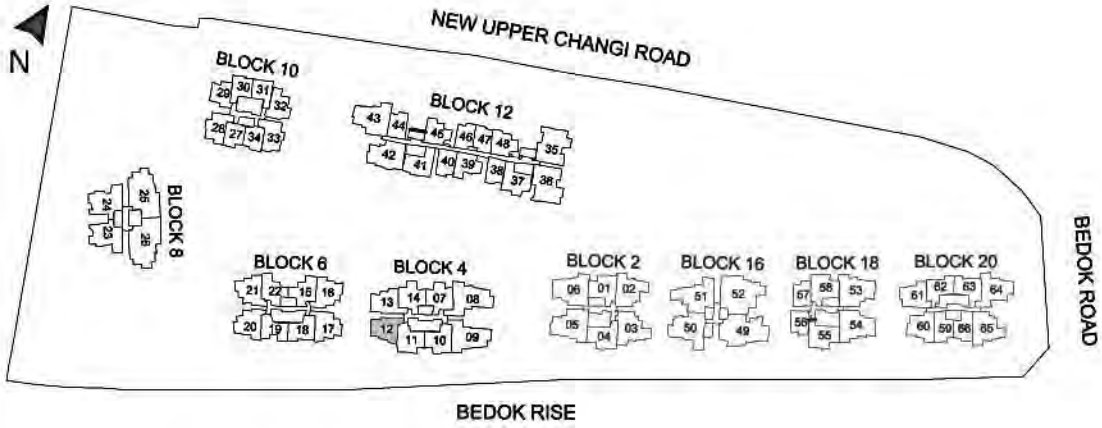

TYPE B5-P

74 sq m/ 797 sq ft
#01-12

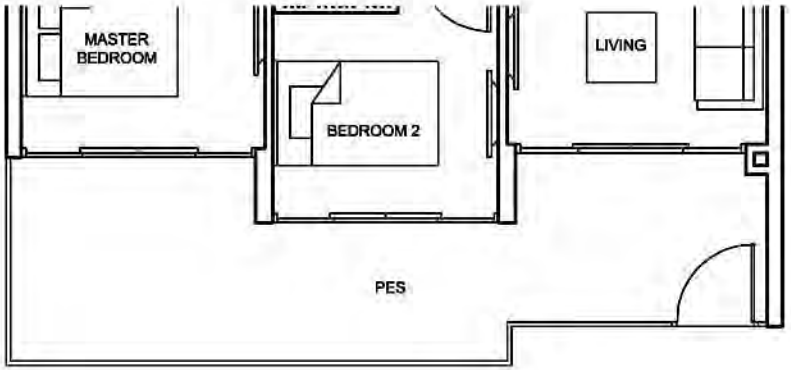

Balconies shall not be enclosed. Only approved screens are to be used.
Area includes PES, A/C ledge, balcony, roof terrace and strata void, if any. Balconies and PES may not be fully covered. Some units are mirror images of the apartment plans shown in the brochure. Please refer to the key plans for orientation.
All plans are not drawn to scale and are subject to changes pending approval by relevant authorities. All floor areas are approximate measurements only and are subject to final survey.

TYPE B6

64 sq m/ 689 sq ft
#02-01 to #09-01,
#02-58 to #12-58

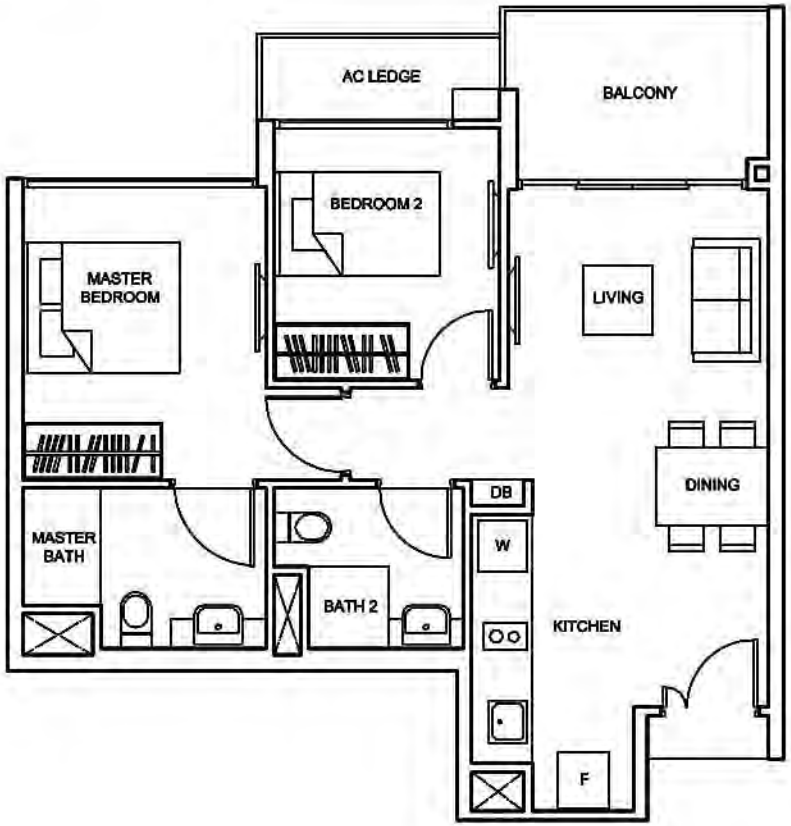

TYPE B6-P

73 sq m/ 786 sq ft
#01-01, #01-58

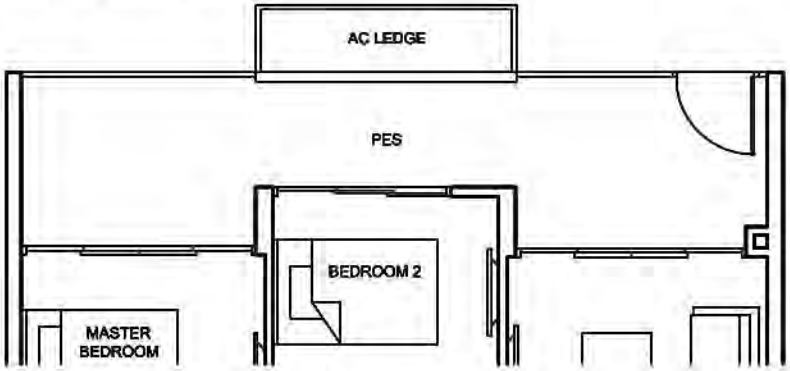

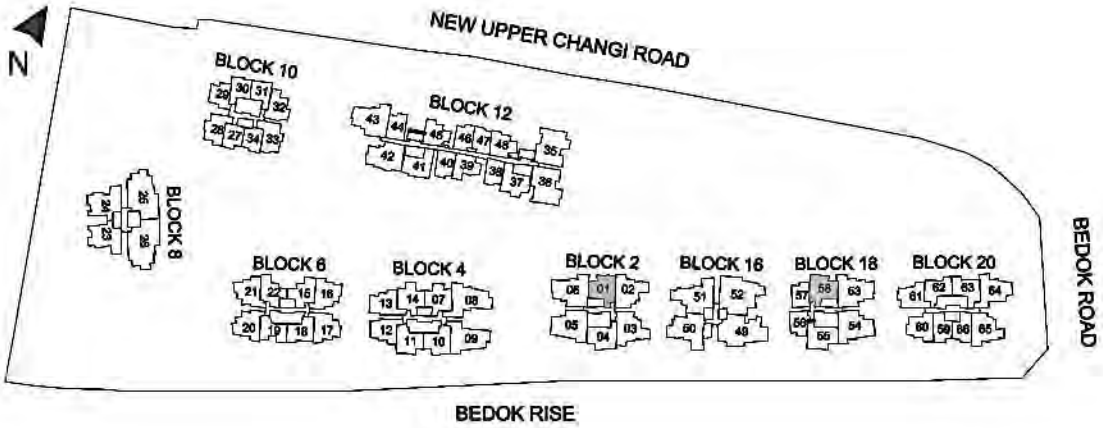

Balconies shall not be enclosed. Only approved screens are to be used.
Area includes PES, A/C ledge, balcony, roof terrace and strata void, if any. Balconies and PES may not be fully covered. Some units are mirror images of the apartment plans shown in the brochure. Please refer to the key plans for orientation.
All plans are not drawn to scale and are subject to changes pending approval by relevant authorities. All floor areas are approximate measurements only and are subject to final survey.

TYPE B7

67 sq m/ 721 sq ft
#02-04 to #09-04,
#02-55 to #12-55

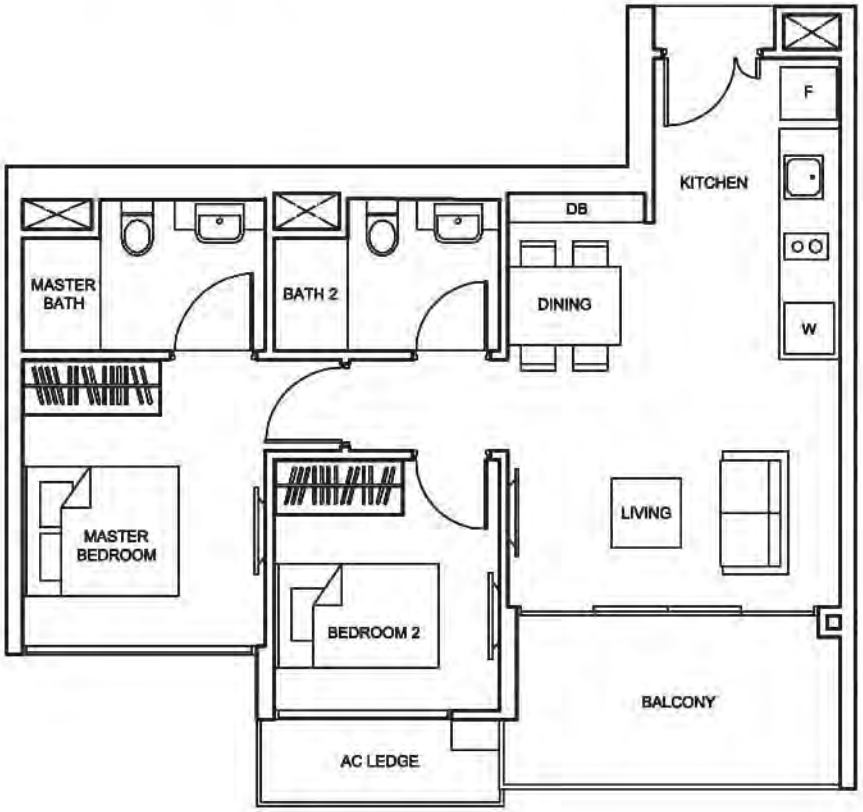

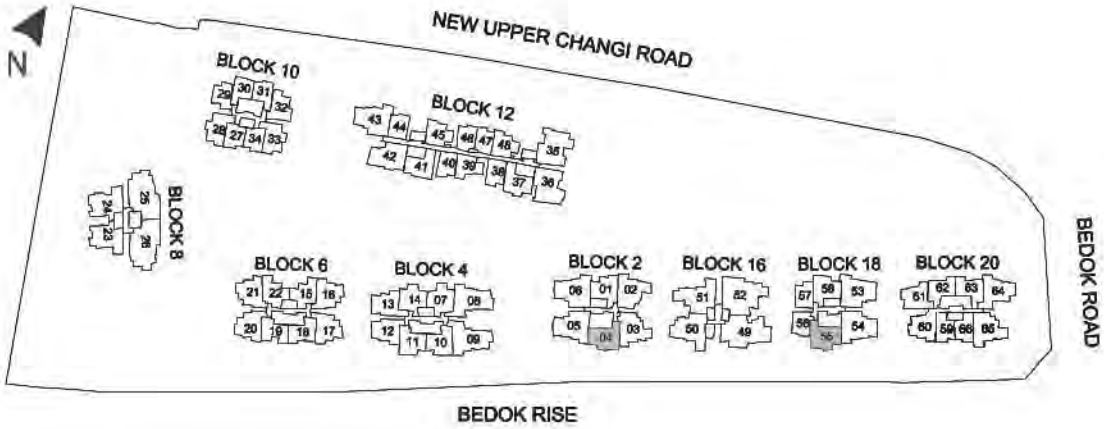

TYPE B7-P

76 sq m/ 818 sq ft
#01-04, #01-55

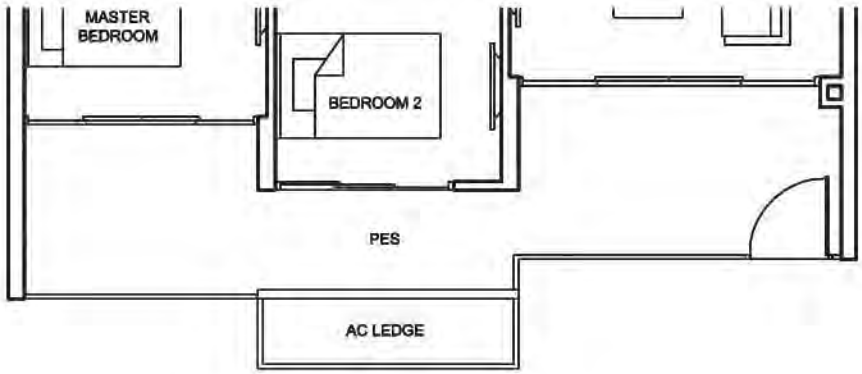

Balconies shall not be enclosed. Only approved screens are to be used.
Area includes PES, A/C ledge, balcony, roof terrace and strata void, if any. Balconies and PES may not be fully covered. Some units are mirror images of the apartment plans shown in the brochure. Please refer to the key plans for orientation.
All plans are not drawn to scale and are subject to changes pending approval by relevant authorities. All floor areas are approximate measurements only and are subject to final survey.

TYPE B8

62 sq m/ 667 sq ft
#02-60 to #11-60

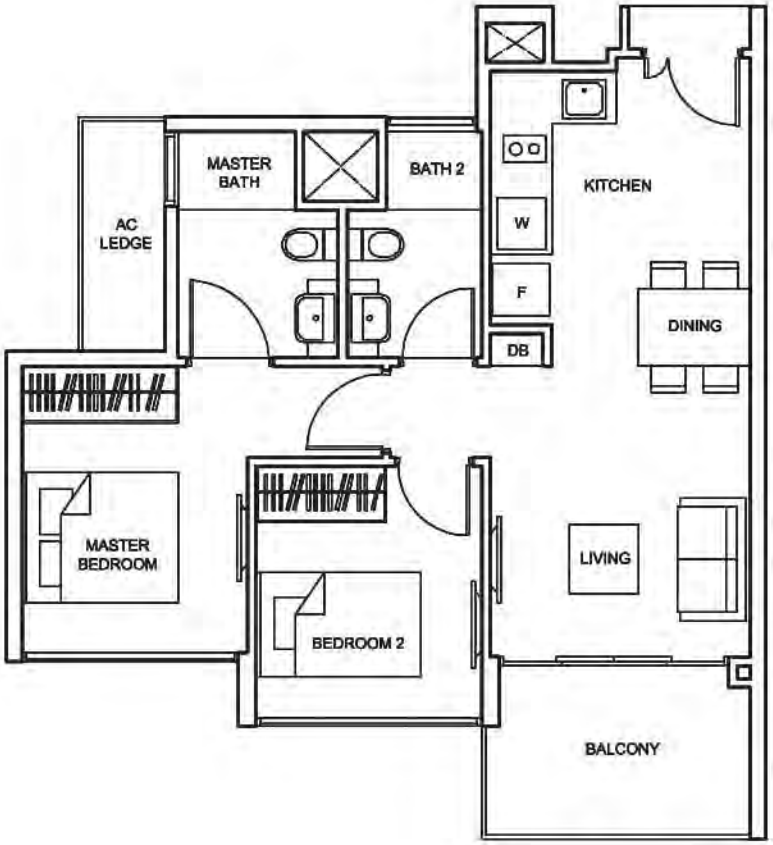

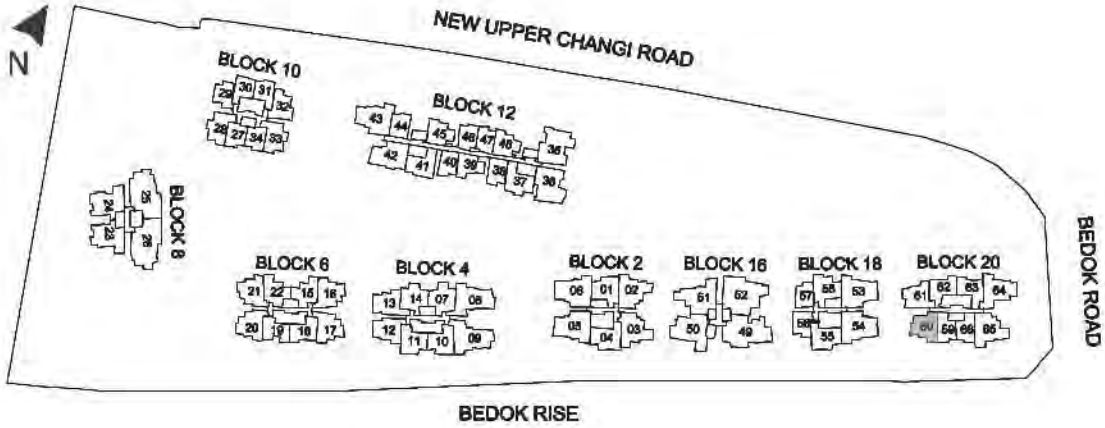

TYPE B8-P

73 sq m/ 786 sq ft
#01-60

Balconies shall not be enclosed. Only approved screens are to be used.
Area includes PES, A/C ledge, balcony, roof terrace and strata void, if any. Balconies and PES may not be fully covered. Some units are mirror images of the apartment plans shown in the brochure. Please refer to the key plans for orientation.
All plans are not drawn to scale and are subject to changes pending approval by relevant authorities. All floor areas are approximate measurements only and are subject to final survey.

TYPE B9

62 sq m/ 667 sq ft
#02-61 to #11-61

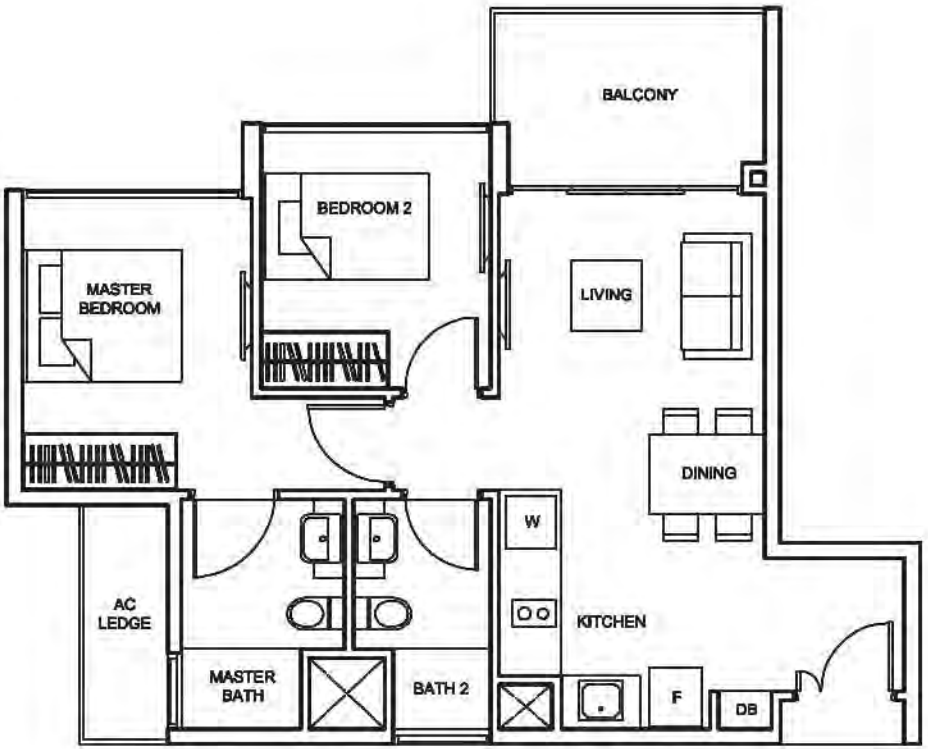

TYPE B9-P

73 sq m/ 786 sq ft
#01-61

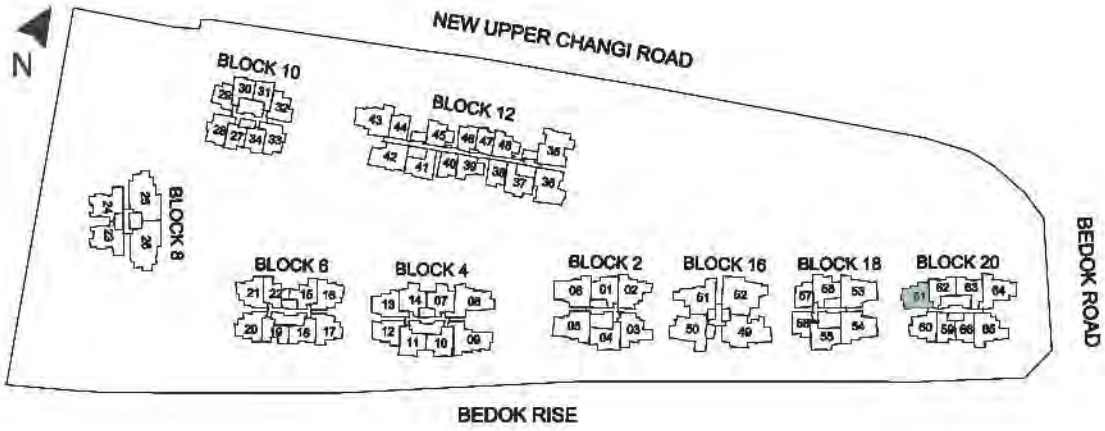

Balconies shall not be enclosed. Only approved screens are to be used.
Area includes PES, A/C ledge, balcony, roof terrace and strata void, if any. Balconies and PES may not be fully covered. Some units are mirror images of the apartment plans shown in the brochure. Please refer to the key plans for orientation.
All plans are not drawn to scale and are subject to changes pending approval by relevant authorities. All floor areas are approximate measurements only and are subject to final survey.

TYPE B10

65 sq m/ 700 sq ft
#03-37 to #12-37, #03-41 to #12-41

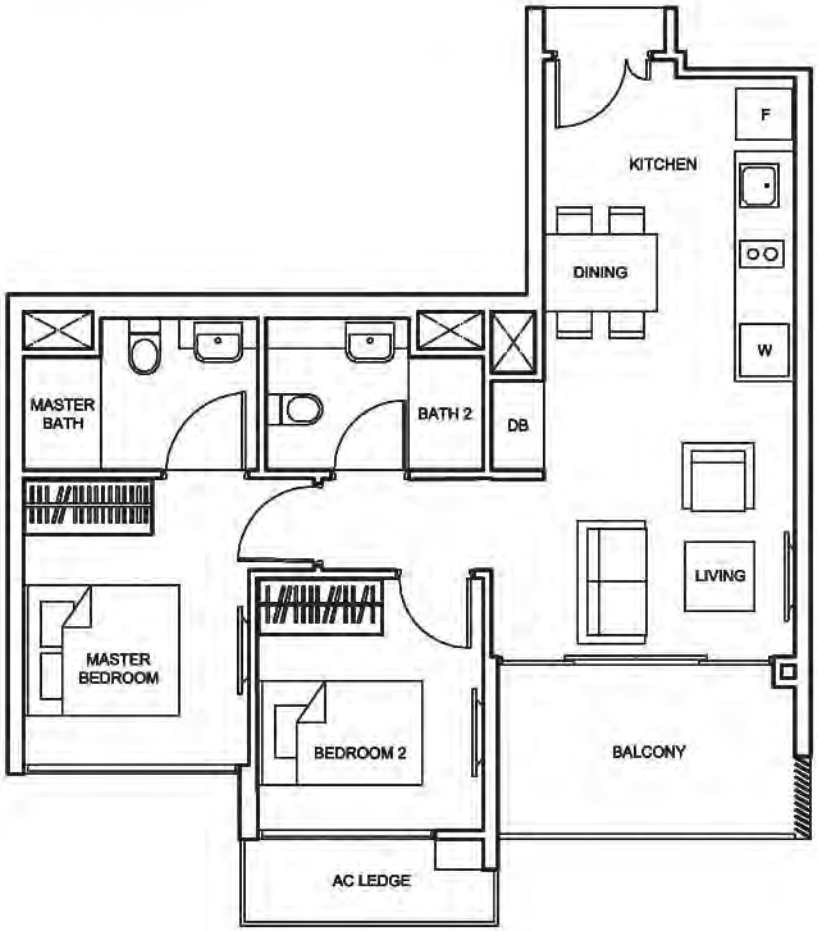

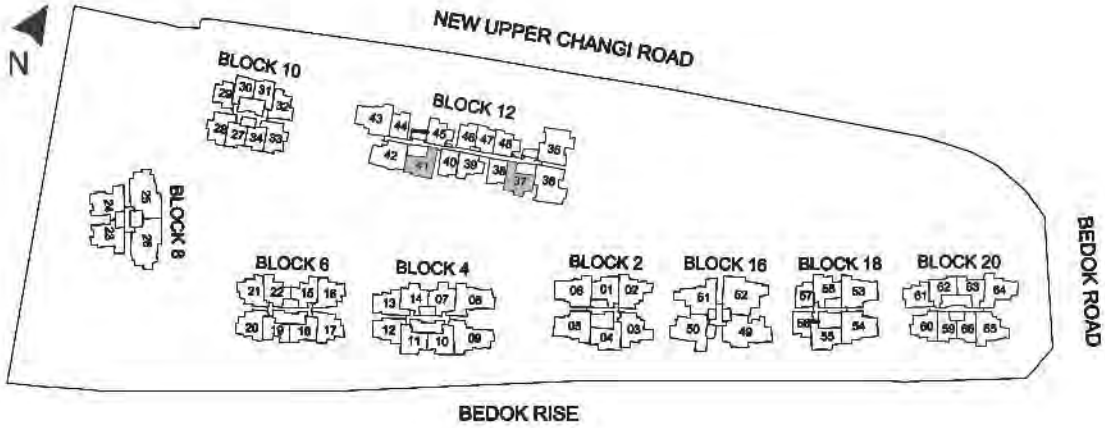

TYPE B10-P

74 sq m/ 797 sq ft
#01-37, #01-41

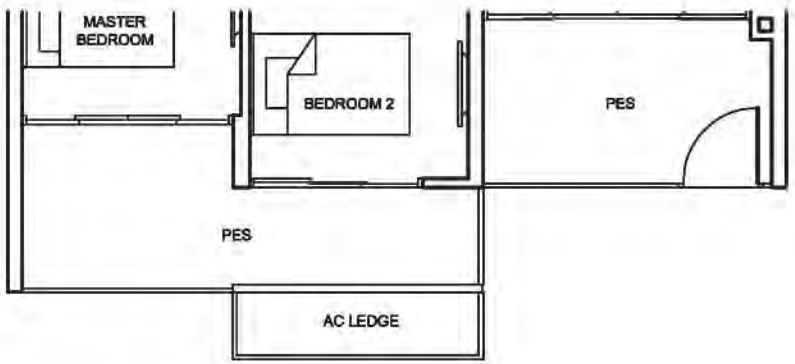

Balconies shall not be enclosed. Only approved screens are to be used.
Area includes PES, A/C ledge, balcony, roof terrace and strata void, if any. Balconies and PES may not be fully covered. Some units are mirror images of the apartment plans shown in the brochure. Please refer to the key plans for orientation.
All plans are not drawn to scale and are subject to changes pending approval by relevant authorities. All floor areas are approximate measurements only and are subject to final survey.

TYPE Bc1

54 sq m/ 581 sq ft
#02-15 to #12-15,
#02-22 to #12-22

TYPE Bc1-P

62 sq m/ 667 sq ft
#01-15, #01-22

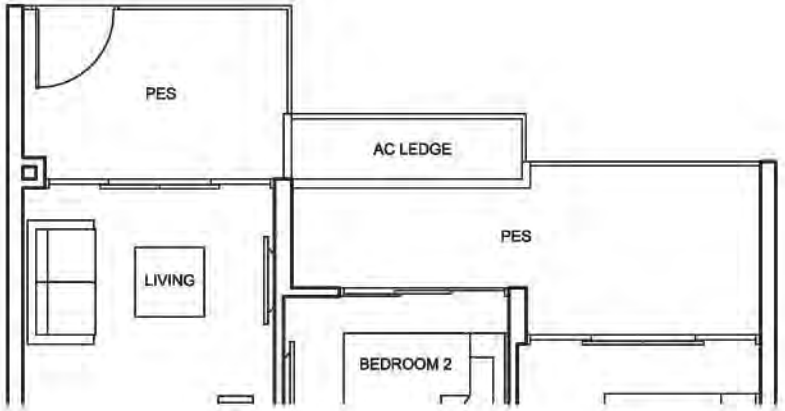

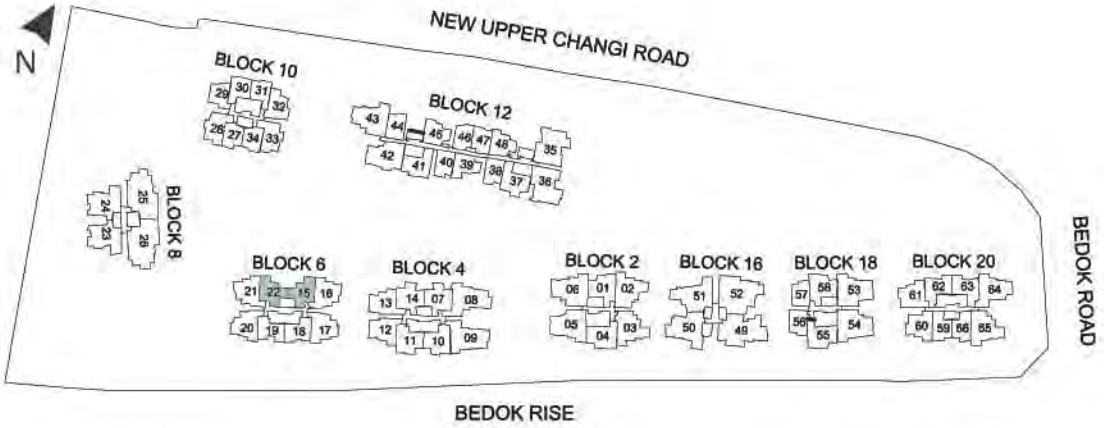

Balconies shall not be enclosed. Only approved screens are to be used.
Area includes PES, A/C ledge, balcony, roof terrace and strata void, if any. Balconies and PES may not be fully covered. Some units are mirror images of the apartment plans shown in the brochure. Please refer to the key plans for orientation.
All plans are not drawn to scale and are subject to changes pending approval by relevant authorities. All floor areas are approximate measurements only and are subject to final survey.

TYPE Bc2

55 sq m/ 592 sq ft
#02-18 to #12-18,
#02-19 to #12-19

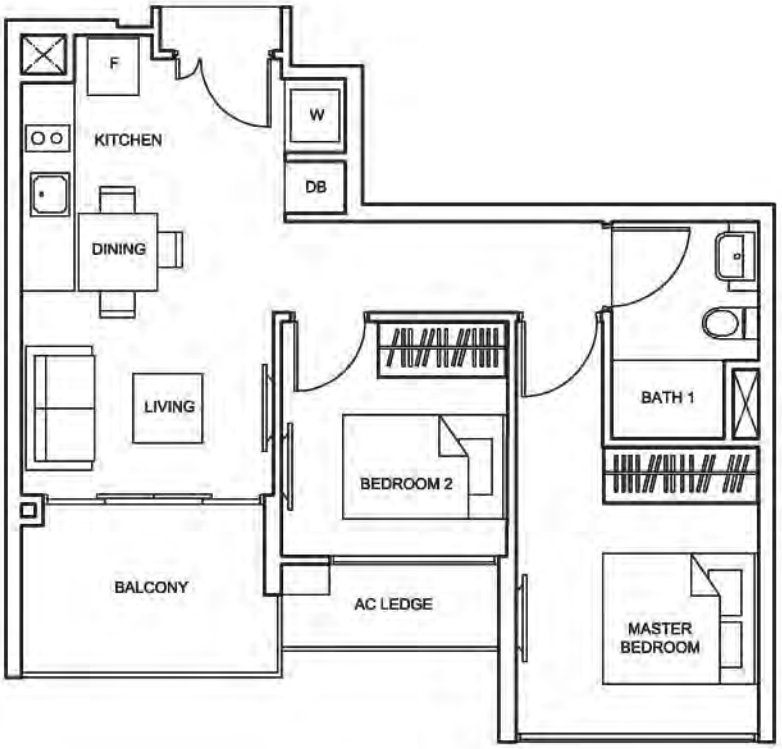

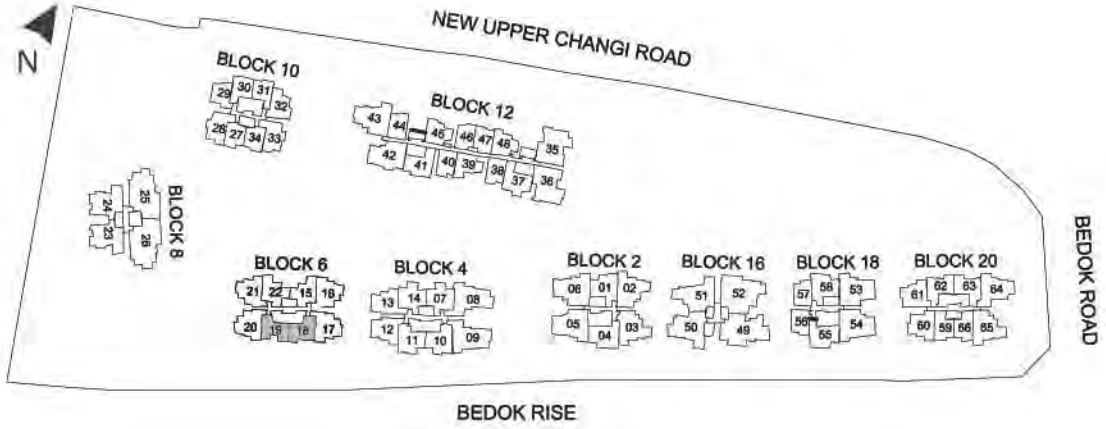

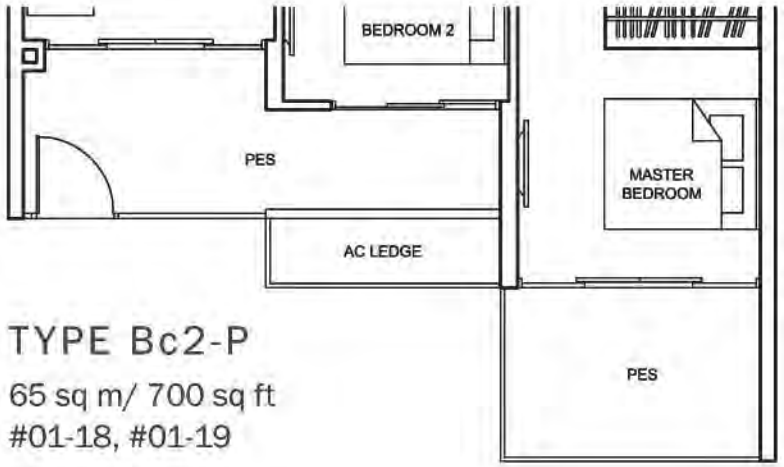

TYPE Bc2-P

65 sq m/ 700 sq ft
#01-18, #01-19

Balconies shall not be enclosed. Only approved screens are to be used.
Area includes PES, A/C ledge, balcony, roof terrace and strata void, if any. Balconies and PES may not be fully covered. Some units are mirror images of the apartment plans shown in the brochure. Please refer to the key plans for orientation.
All plans are not drawn to scale and are subject to changes pending approval by relevant authorities. All floor areas are approximate measurements only and are subject to final survey.

TYPE Bc3

58 sq m/ 624 sq ft
#02-62 to #12-62,
#02-63 to #12-63

TYPE Bc3-P

68 sq m/ 732 sq ft
#01-62, #01-63

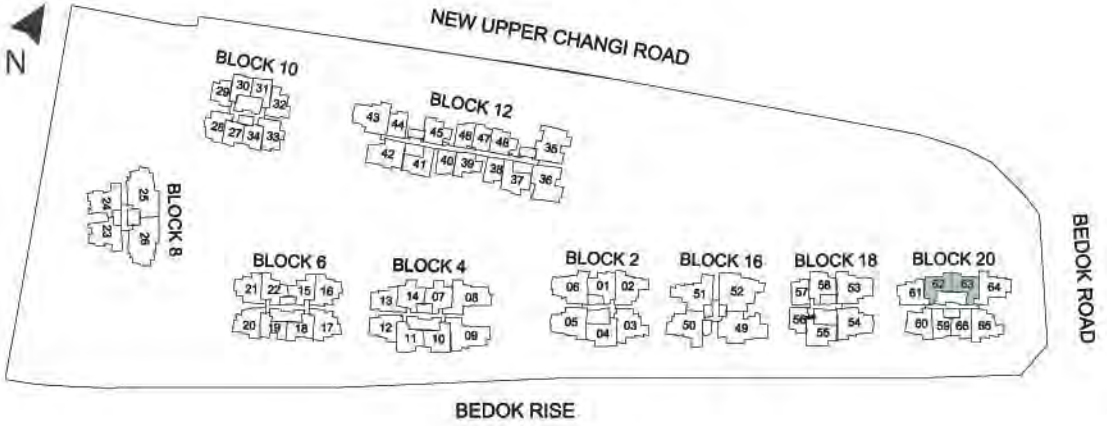

Balconies shall not be enclosed. Only approved screens are to be used.
Area includes PES, A/C ledge, balcony, roof terrace and strata void, if any. Balconies and PES may not be fully covered. Some units are mirror images of the apartment plans shown in the brochure. Please refer to the key plans for orientation.
All plans are not drawn to scale and are subject to changes pending approval by relevant authorities. All floor areas are approximate measurements only and are subject to final survey.

TYPE Bc4

53 sq m/ 570 sq ft
#03-39 to #11-39, #03-45 to #11-45,
#03-48 to #11-48

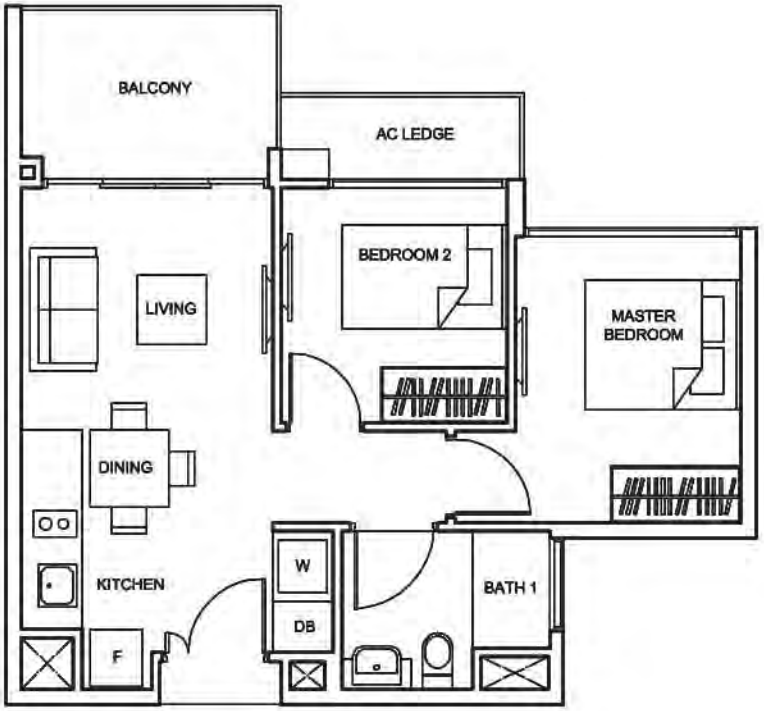

TYPE Bc4-P

61 sq m/ 657 sq ft
#01-39, #01-45, #01-48

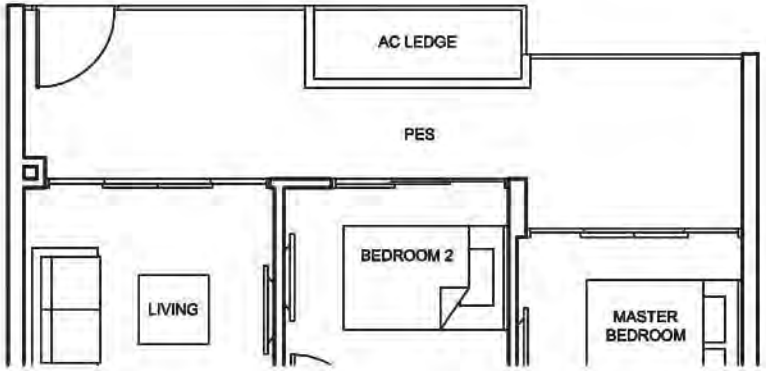

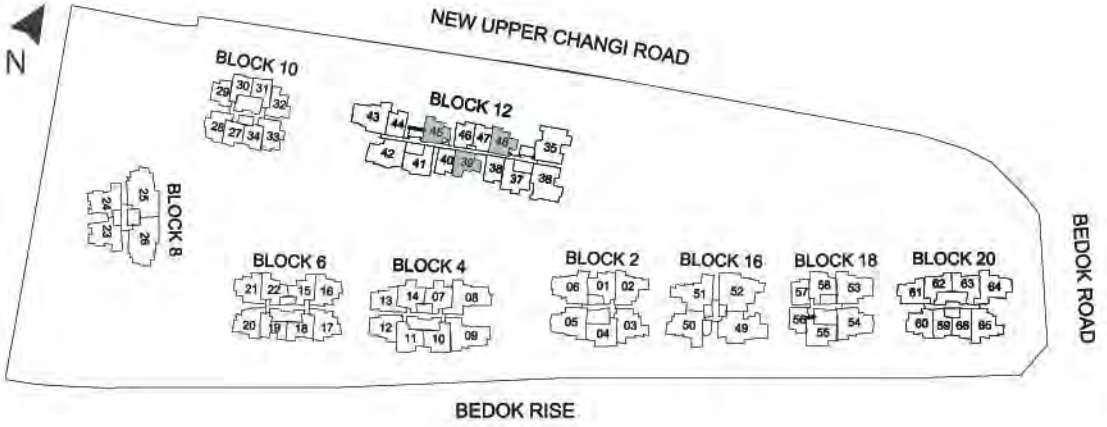

Balconies shall not be enclosed. Only approved screens are to be used.
Area includes PES, A/C ledge, balcony, roof terrace and strata void, if any. Balconies and PES may not be fully covered. Some units are mirror images of the apartment plans shown in the brochure. Please refer to the key plans for orientation.
All plans are not drawn to scale and are subject to changes pending approval by relevant authorities. All floor areas are approximate measurements only and are subject to final survey.

SUITES

3 BEDROOM

TYPE C1

99 sq m/ 1,066 sq ft

#02-25, #04-25, #06-25, #08-25, #10-25,

#02-26, #04-26, #06-26, #08-26, #10-26

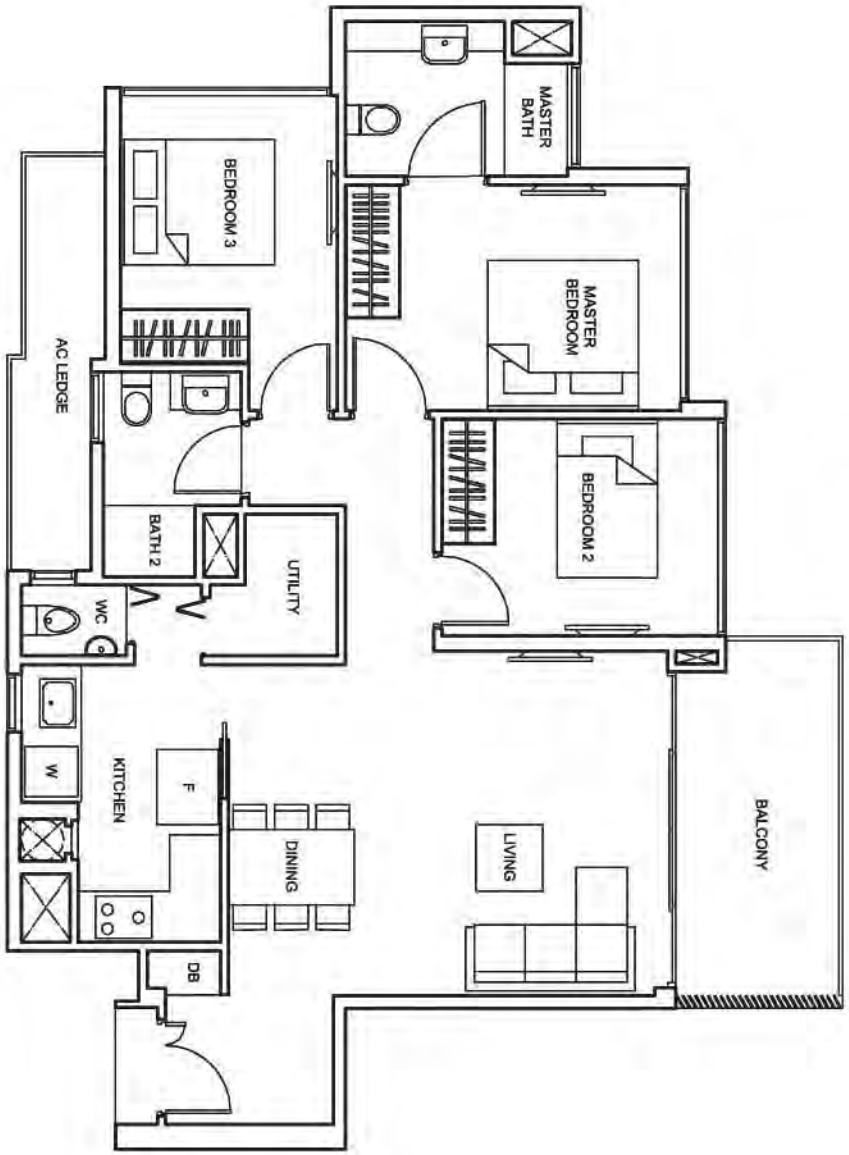

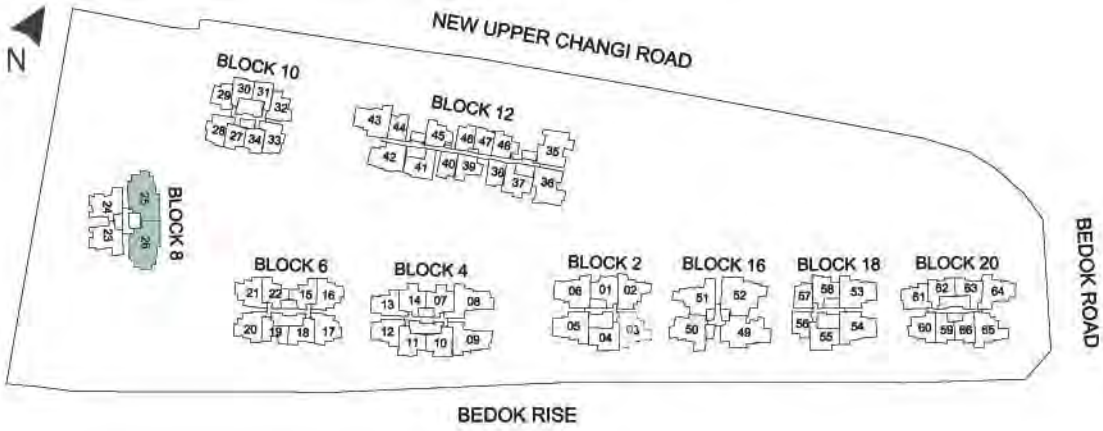

Balconies shall not be enclosed. Only approved screens are to be used.
Area includes PES, A/C ledge, balcony, roof terrace and strata void, if any. Balconies and PES may not be fully covered. Some units are mirror images of the apartment plans shown in the brochure. Please refer to the key plans for orientation.
All plans are not drawn to scale and are subject to changes pending approval by relevant authorities. All floor areas are approximate measurements only and are subject to final survey.

SUITES

3 BEDROOM

TYPE C2

96 sq m/ 1,033 sq ft
#02-08 to #08-08

TYPE C2-P

113 sq m/ 1,216 sq ft
#01-08

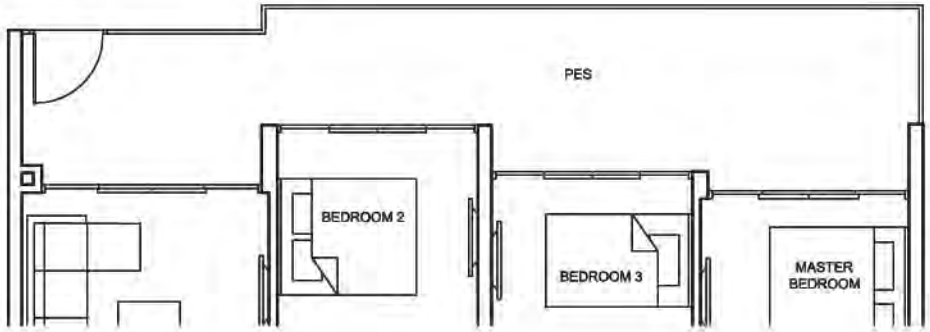

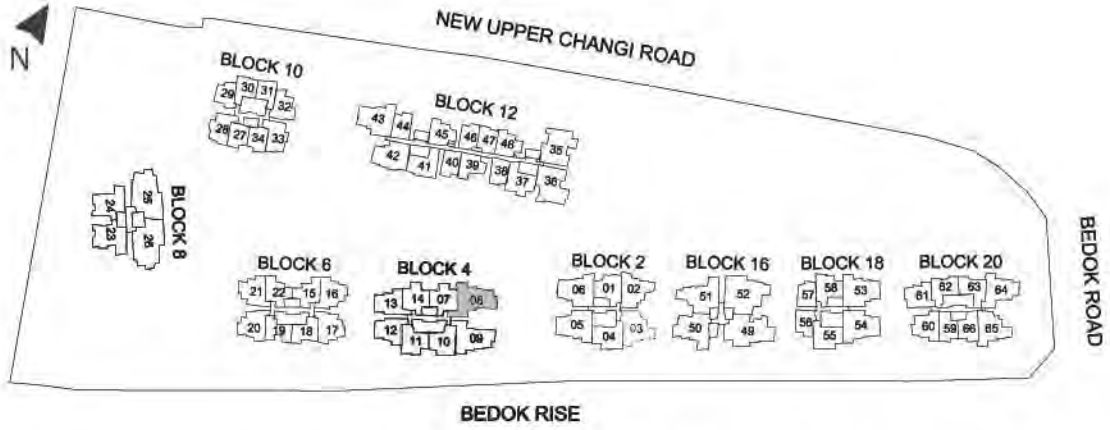

Balconies shall not be enclosed. Only approved screens are to be used.
Area includes PES, A/C ledge, balcony, roof terrace and strata void, if any. Balconies and PES may not be fully covered. Some units are mirror images of the apartment plans shown in the brochure. Please refer to the key plans for orientation.
All plans are not drawn to scale and are subject to changes pending approval by relevant authorities. All floor areas are approximate measurements only and are subject to final survey.

SUITES

3 BEDROOM

TYPE C3

92 sq m/ 990 sq ft to 93 sq m/ 1,001 sq ft
#02-05 to #08-05, #02-06 to #08-06,
#03-42 to #10-42, #03-43 to #10-43,
#02-53 to #10-53, #02-54 to #10-54

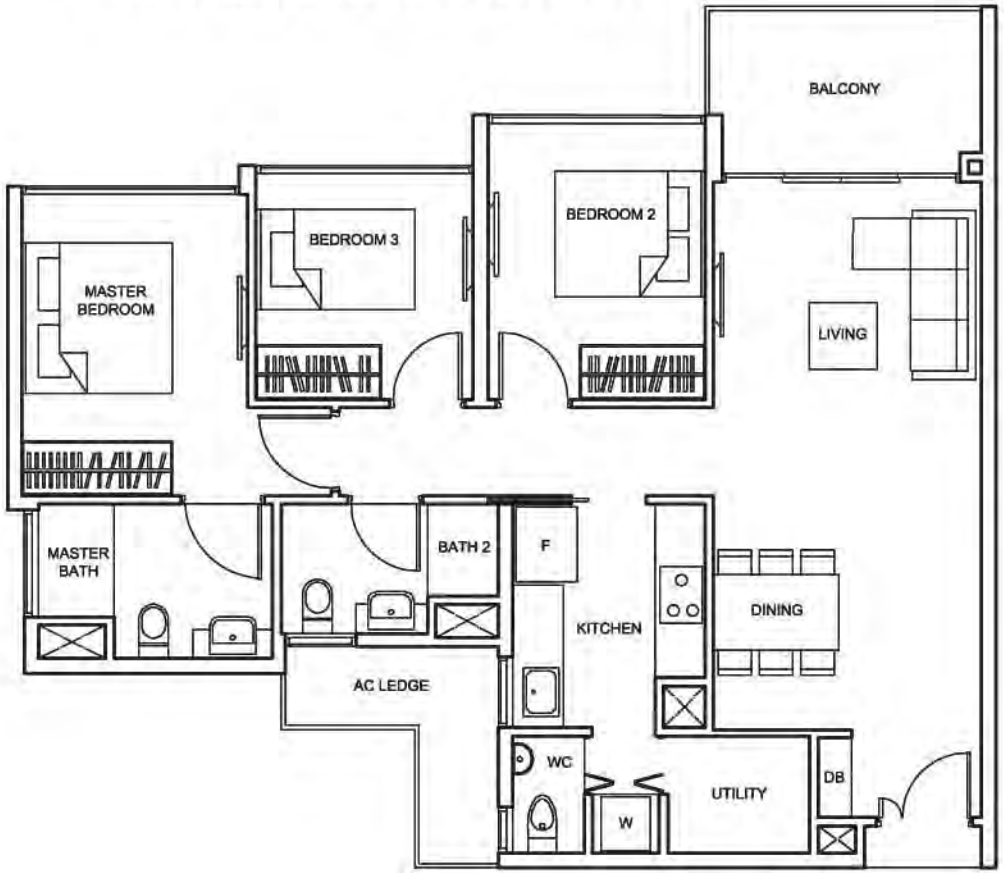

TYPE C3-P

110 sq m/ 1,184 sq ft
#01-05, #01-06, #01-42,
#01-43, #01-53, #01-54

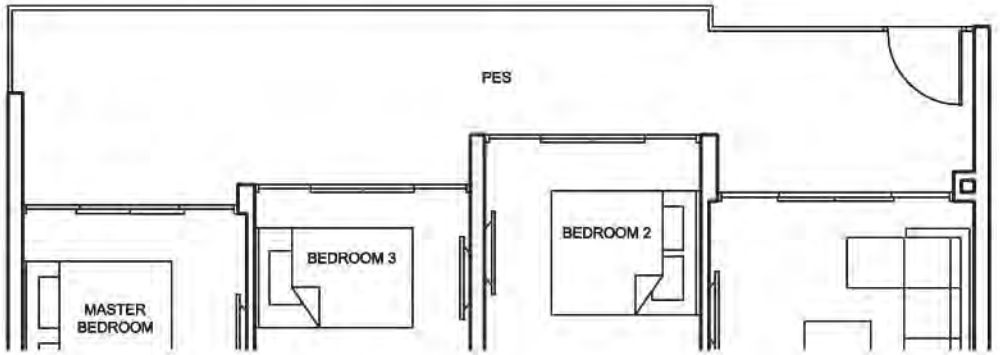

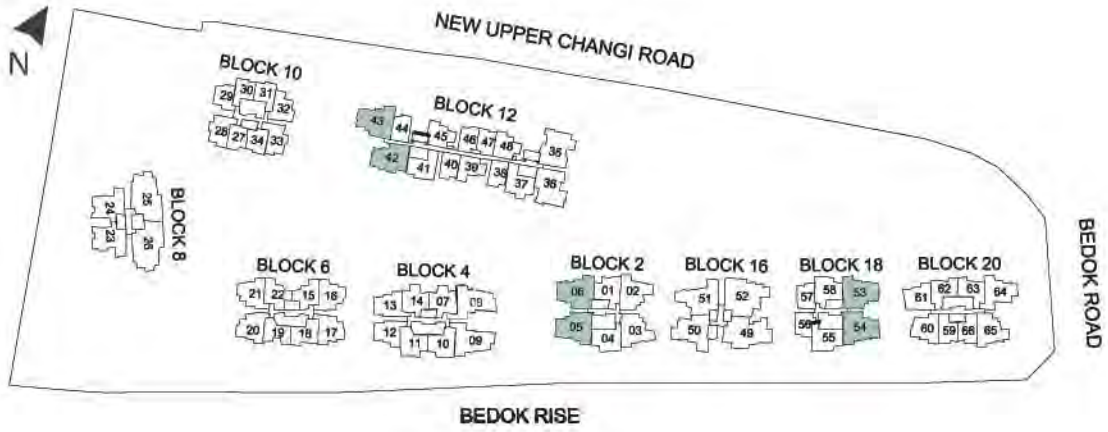

Balconies shall not be enclosed. Only approved screens are to be used.
Area includes PES, A/C ledge, balcony, roof terrace and strata void, if any. Balconies and PES may not be fully covered. Some units are mirror images of the apartment plans shown in the brochure. Please refer to the key plans for orientation.
All plans are not drawn to scale and are subject to changes pending approval by relevant authorities. All floor areas are approximate measurements only and are subject to final survey.

SUITES

3 BEDROOM

TYPE C4

94 sq m/ 1,012 sq ft
#02-51 to #10-51

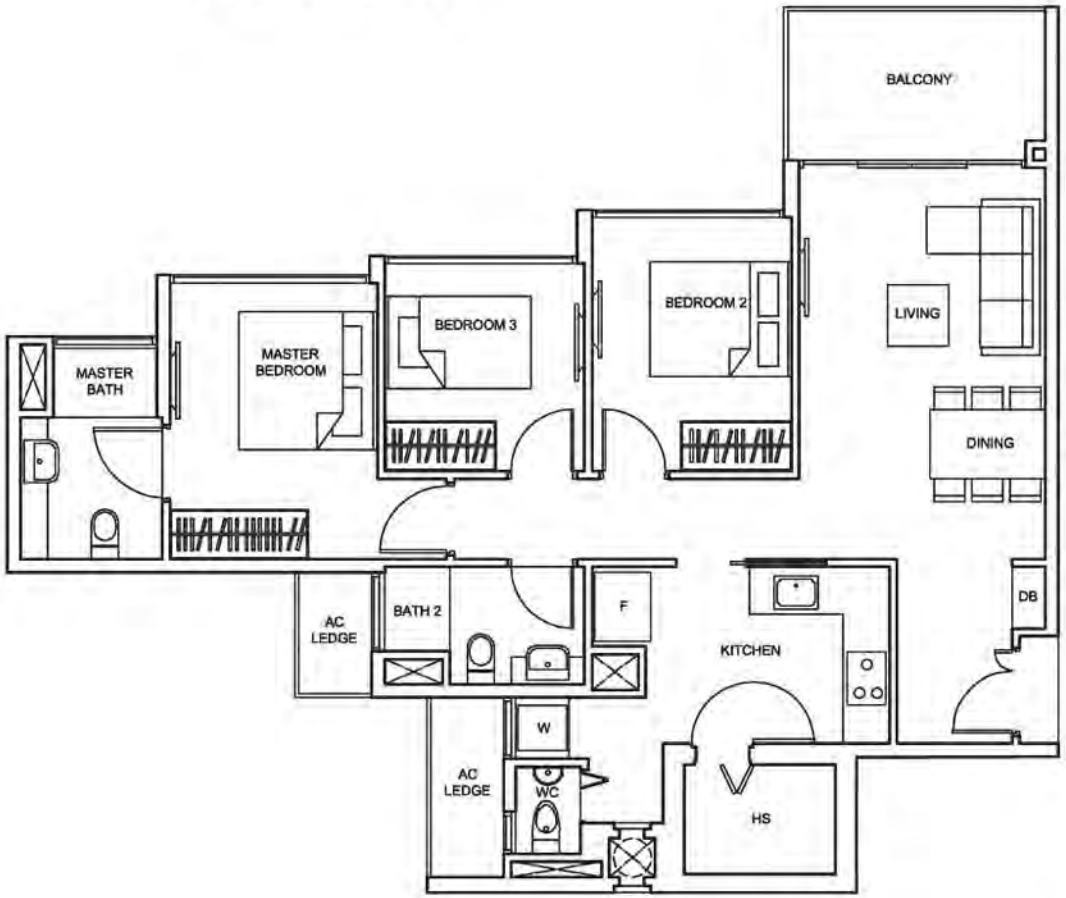

TYPE C4-P

116 sq m/ 1,249 sq ft
#01-51

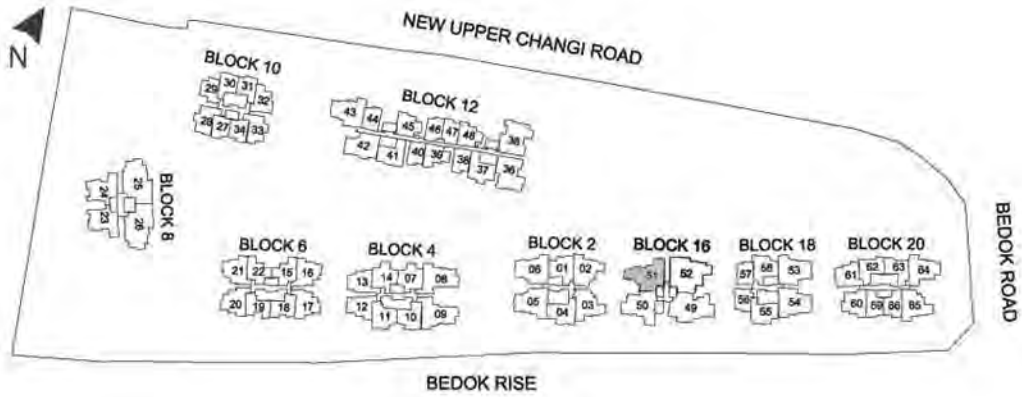

Balconies shall not be enclosed. Only approved screens are to be used.
Area includes PES, A/C ledge, balcony, roof terrace and strata void, if any. Balconies and PES may not be fully covered. Some units are mirror images of the apartment plans shown in the brochure. Please refer to the key plans for orientation.
All plans are not drawn to scale and are subject to changes pending approval by relevant authorities. All floor areas are approximate measurements only and are subject to final survey.

SUITES

3 BEDROOM

TYPE C5

95 sq m/ 1,023 sq ft
#02-50 to #10-50

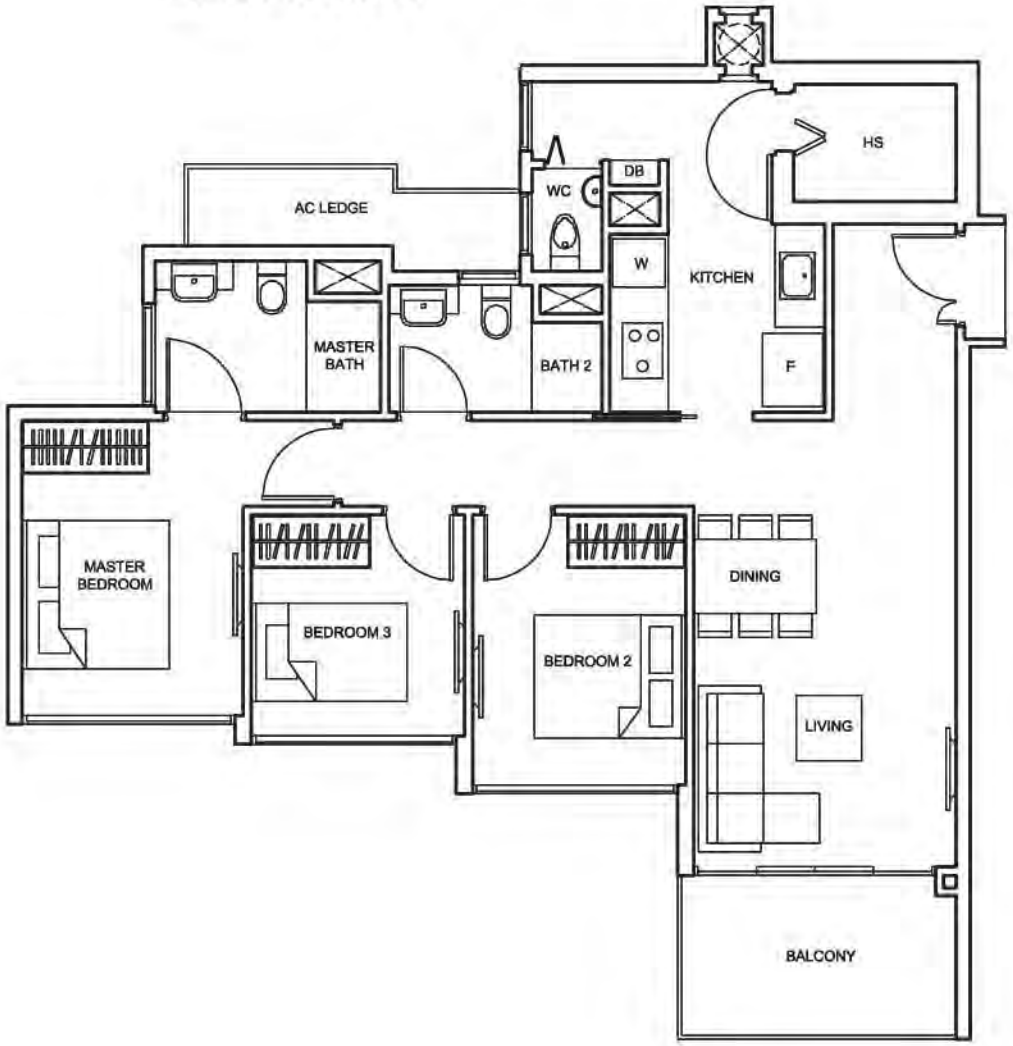

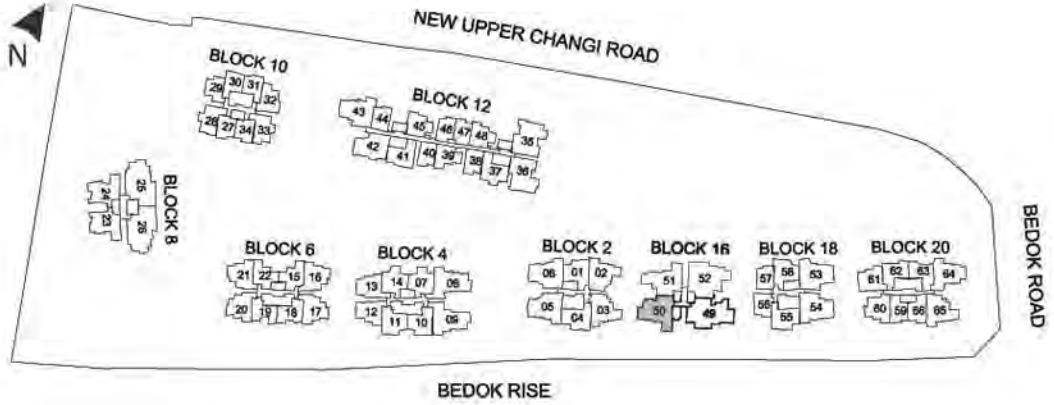

TYPE C5-P

113 sq m/ 1,216 sq ft
#01-50

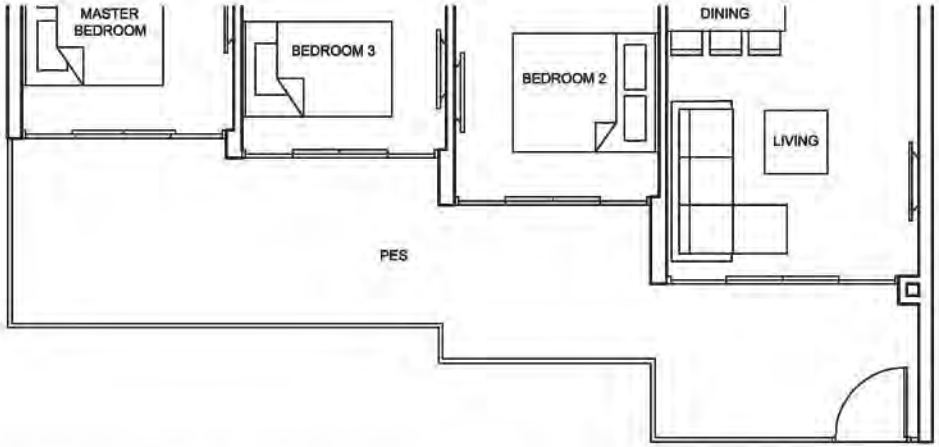

Balconies shall not be enclosed. Only approved screens are to be used.
Area includes PES, A/C ledge, balcony, roof terrace and strata void, if any. Balconies and PES may not be fully covered. Some units are mirror images of the apartment plans shown in the brochure. Please refer to the key plans for orientation.
All plans are not drawn to scale and are subject to changes pending approval by relevant authorities. All floor areas are approximate measurements only and are subject to final survey.

SUITES

3 BEDROOM

TYPE C6

93 sq m/ 1,001 sq ft
#02-09 to #08-09

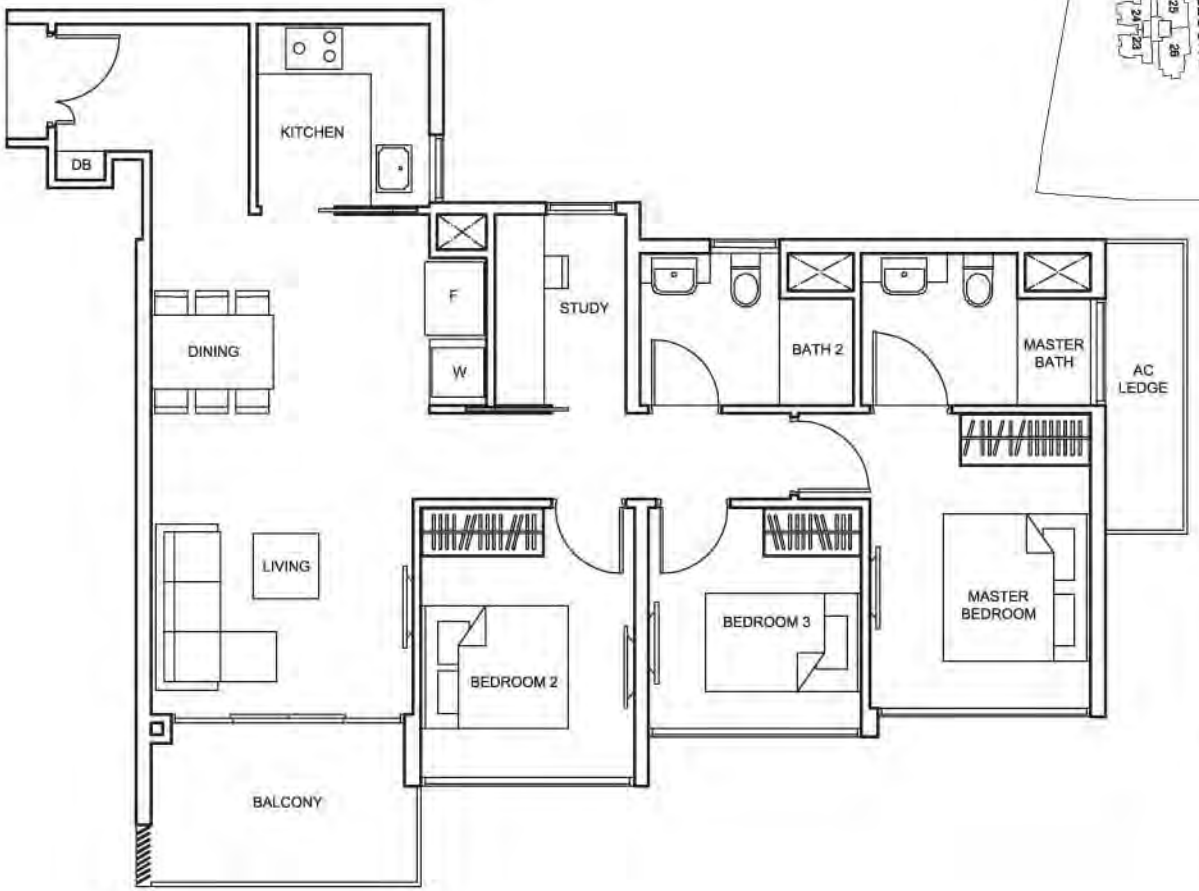

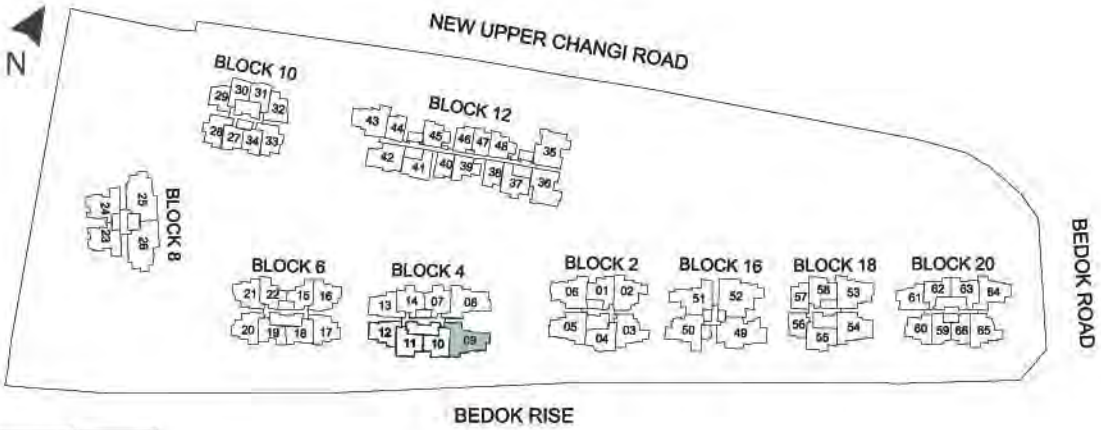

TYPE C6-P

111 sq m/ 1,195 sq ft
#01-09

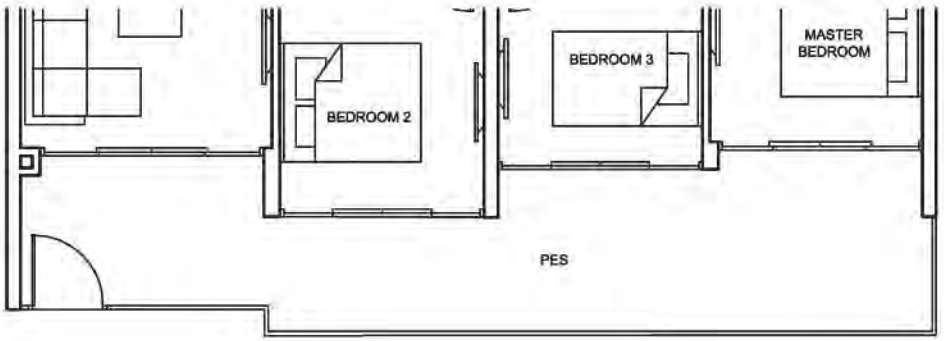

Balconies shall not be enclosed. Only approved screens are to be used.
Area includes PES, A/C ledge, balcony, roof terrace and strata void, if any. Balconies and PES may not be fully covered. Some units are mirror images of the apartment plans shown in the brochure. Please refer to the key plans for orientation.
All plans are not drawn to scale and are subject to changes pending approval by relevant authorities. All floor areas are approximate measurements only and are subject to final survey.

SUITES

3 BEDROOM

TYPE C7

95 sq m/ 1,023 sq ft
#03-35 to #10-35

TYPE C7 - P

107 sq m/ 1,152 sq ft
#01-35

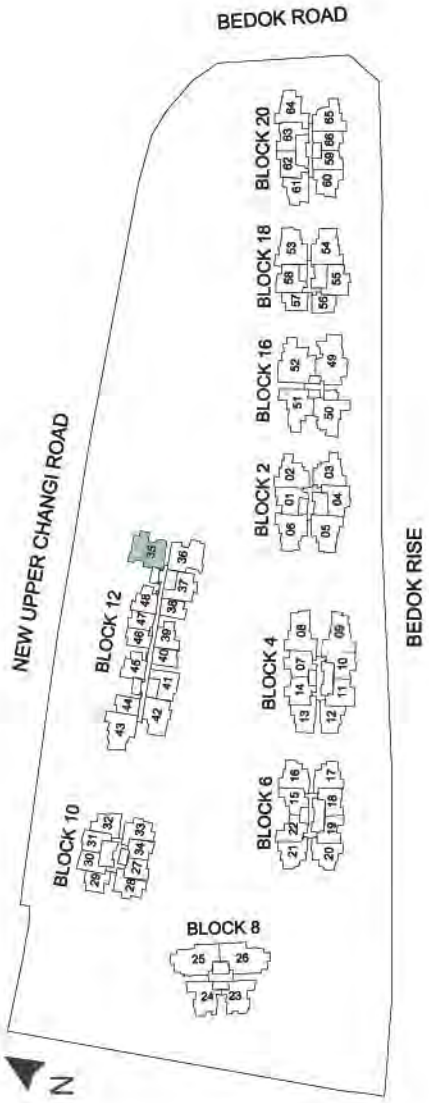

Balconies shall not be enclosed. Only approved screens are to be used.
Area includes PES, A/C ledge, balcony, roof terrace and strata void, if any. Balconies and PES may not be fully covered. Some units are mirror images of the apartment plans shown in the brochure. Please refer to the key plans for orientation.
All plans are not drawn to scale and are subject to changes pending approval by relevant authorities. All floor areas are approximate measurements only and are subject to final survey.

SUITES

3 BEDROOM

TYPE C8

95 sq m/ 1,023 sq ft
#03-36 to #10-36

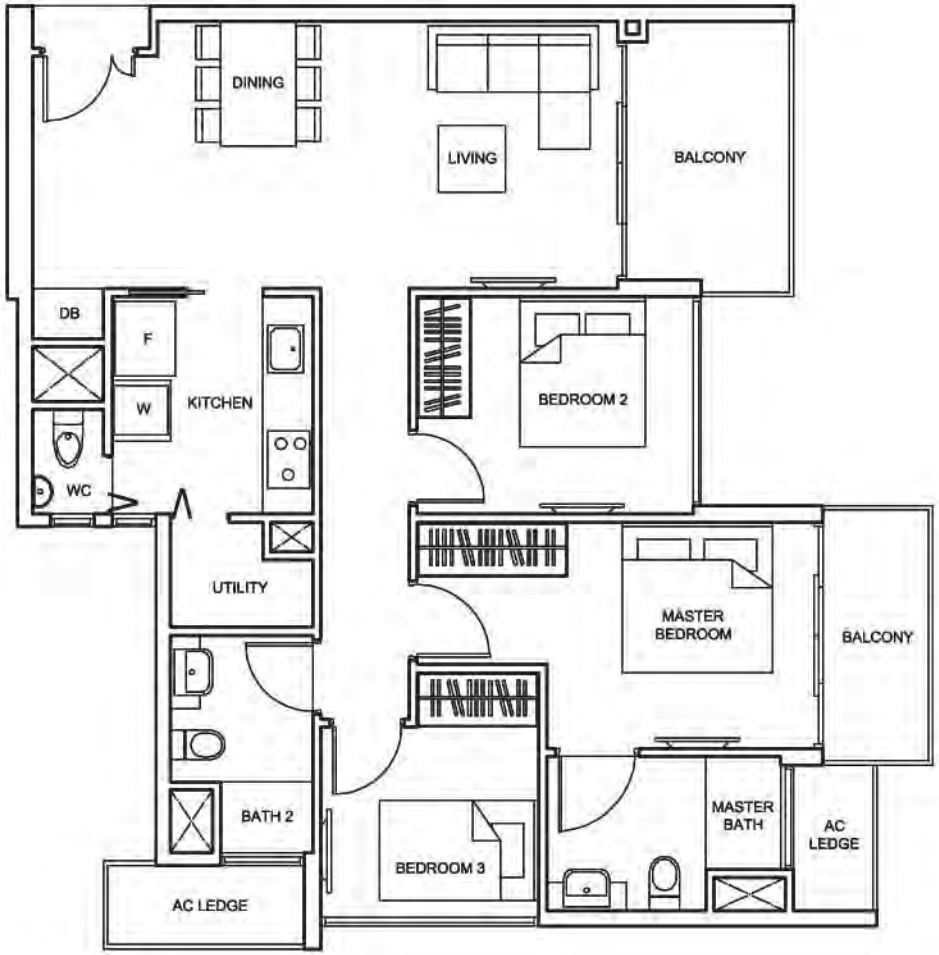

TYPE C8-P

105 sq m/ 1,130 sq ft
#01-36

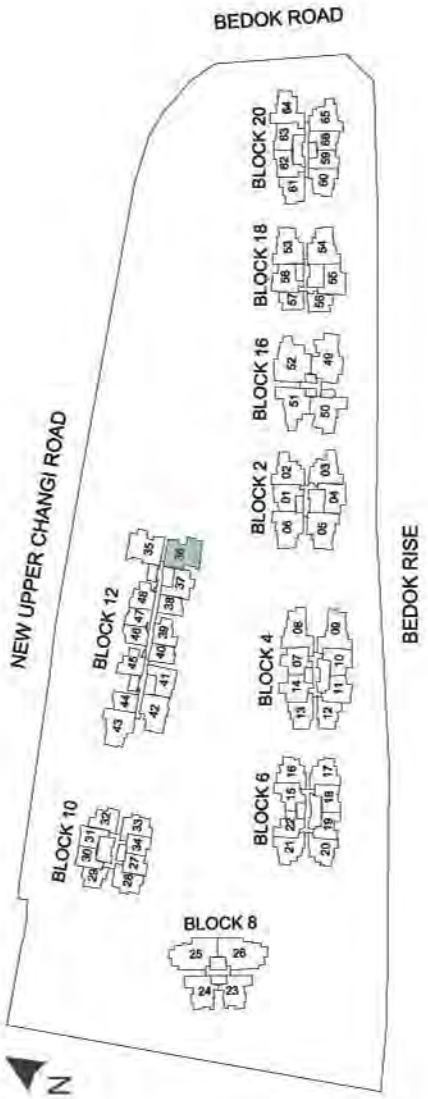

Balconies shall not be enclosed. Only approved screens are to be used.
Area includes PES, A/C ledge, balcony, roof terrace and strata void, if any. Balconies and PES may not be fully covered. Some units are mirror images of the apartment plans shown in the brochure. Please refer to the key plans for orientation.
All plans are not drawn to scale and are subject to changes pending approval by relevant authorities. All floor areas are approximate measurements only and are subject to final survey.

TYPE Cc1

78 sq m/ 840 sq ft

#02-23 to #11-23, #02-24 to #11-24

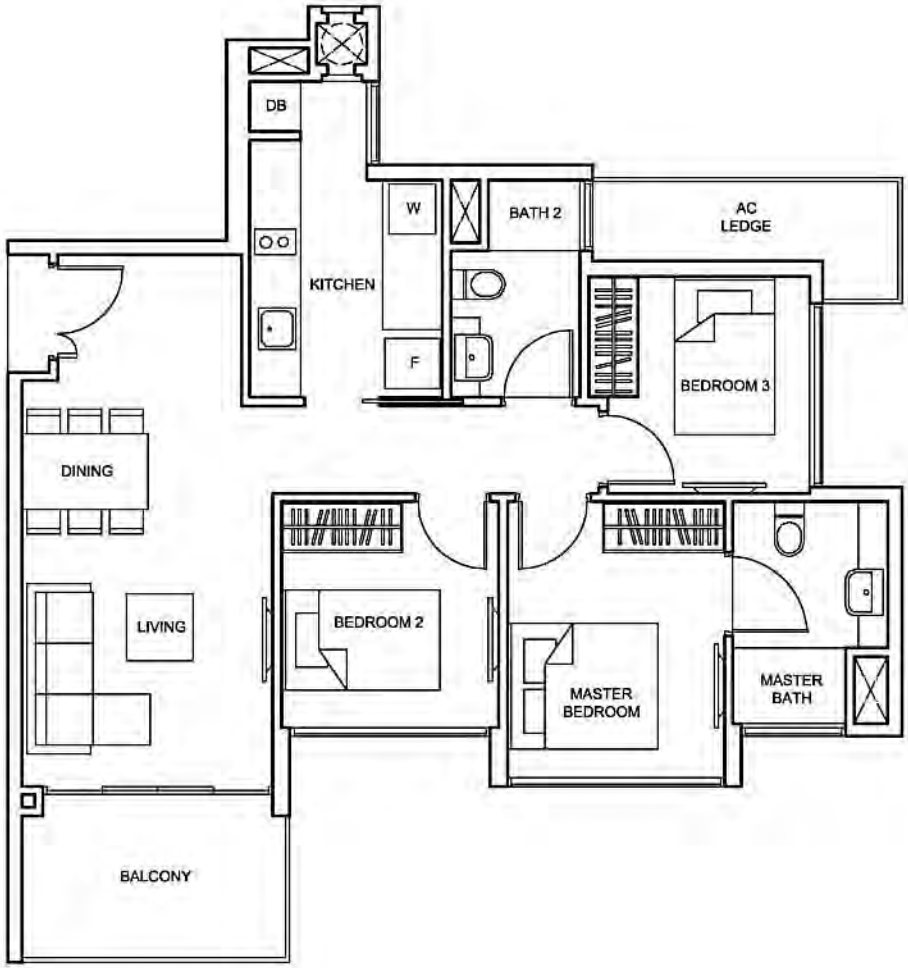

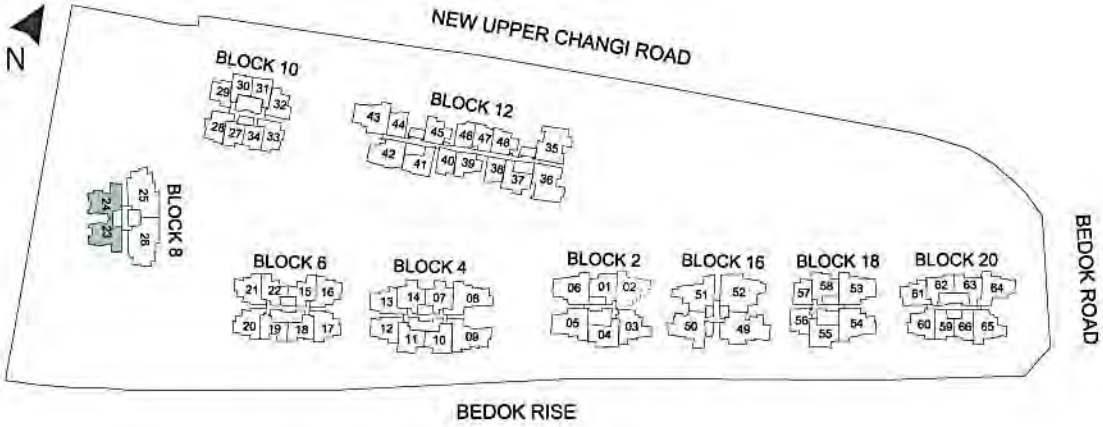

TYPE Cc1-P

94 sq m/ 1,012 sq ft

#01-23, #01-24

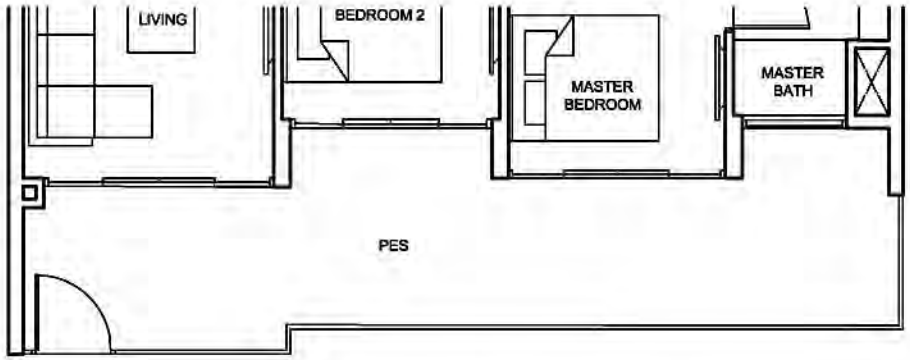

Balconies shall not be enclosed. Only approved screens are to be used.
Area includes PES, A/C ledge, balcony, roof terrace and strata void, if any. Balconies and PES may not be fully covered. Some units are mirror images of the apartment plans shown in the brochure. Please refer to the key plans for orientation.
All plans are not drawn to scale and are subject to changes pending approval by relevant authorities. All floor areas are approximate measurements only and are subject to final survey.

TYPE Cc2

78 sq m/ 840 sq ft
#02-02 to #09-02

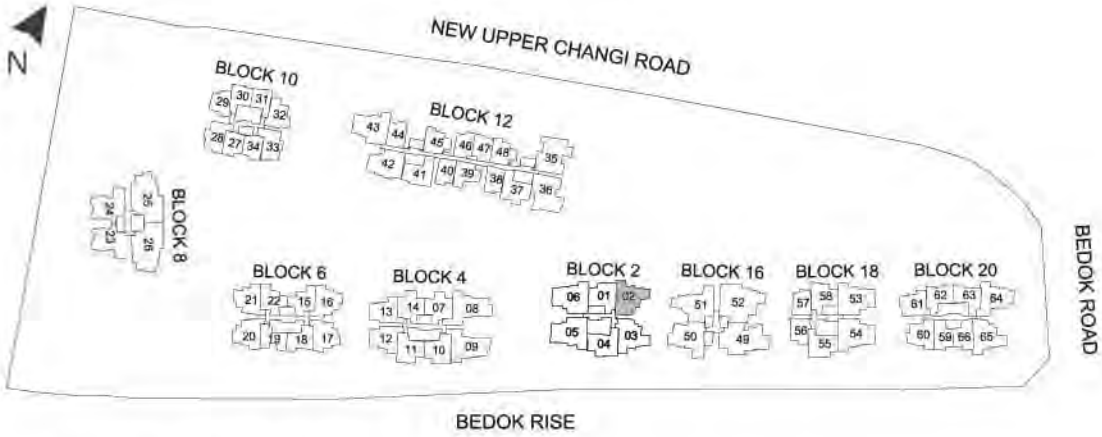

TYPE Cc2-P

93 sq m/ 1,001 sq ft
#01-02

Balconies shall not be enclosed. Only approved screens are to be used.
Area includes PES, A/C ledge, balcony, roof terrace and strata void, if any. Balconies and PES may not be fully covered. Some units are mirror images of the apartment plans shown in the brochure. Please refer to the key plans for orientation.
All plans are not drawn to scale and are subject to changes pending approval by relevant authorities. All floor areas are approximate measurements only and are subject to final survey.

TYPE Cc3

80 sq m/ 861 sq ft
#02-64 to #11-64

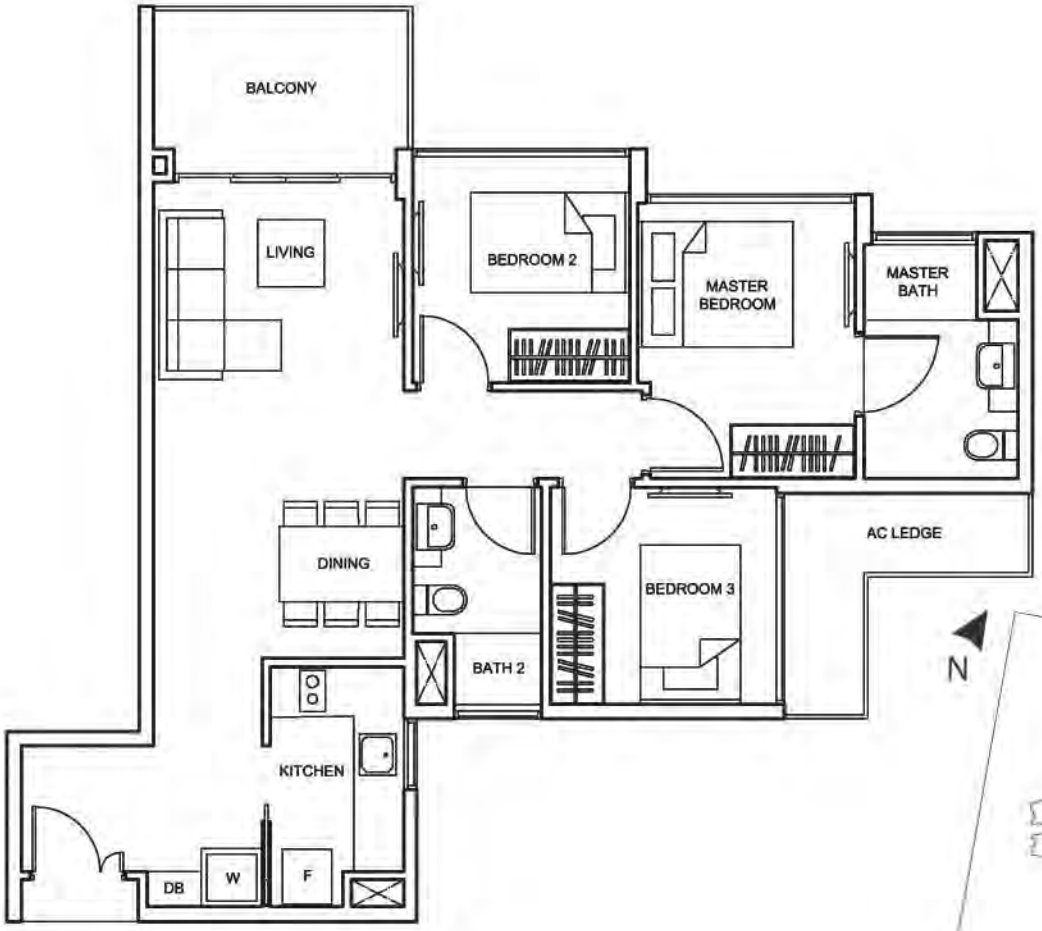

TYPE Cc3-P

95 sq m/ 1,023 sq ft
#01-64

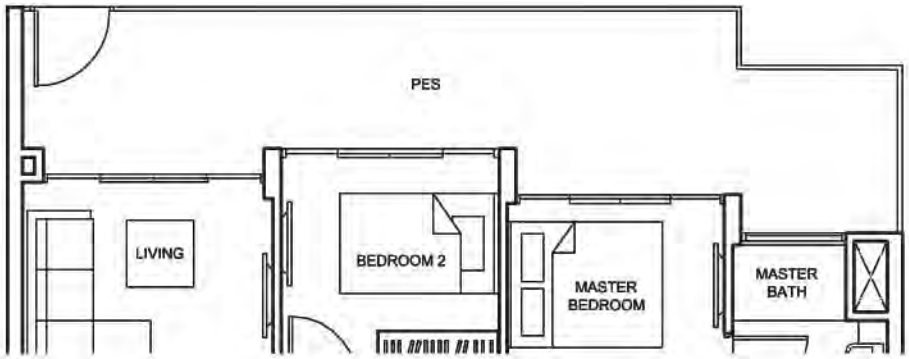

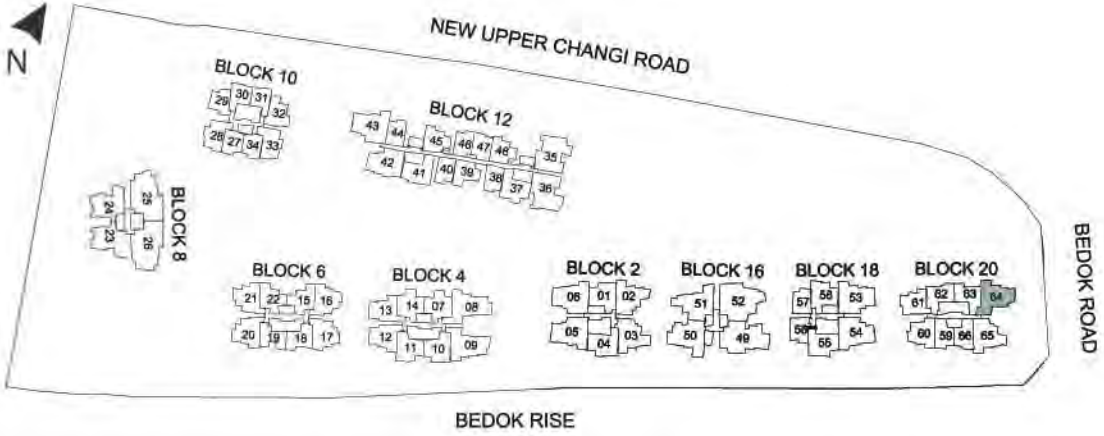

Balconies shall not be enclosed. Only approved screens are to be used.
Area includes PES, A/C ledge, balcony, roof terrace and strata void, if any. Balconies and PES may not be fully covered. Some units are mirror images of the apartment plans shown in the brochure. Please refer to the key plans for orientation.
All plans are not drawn to scale and are subject to changes pending approval by relevant authorities. All floor areas are approximate measurements only and are subject to final survey.

TYPE Cc4

78 sq m/ 840 sq ft
#02-65 to #11-65

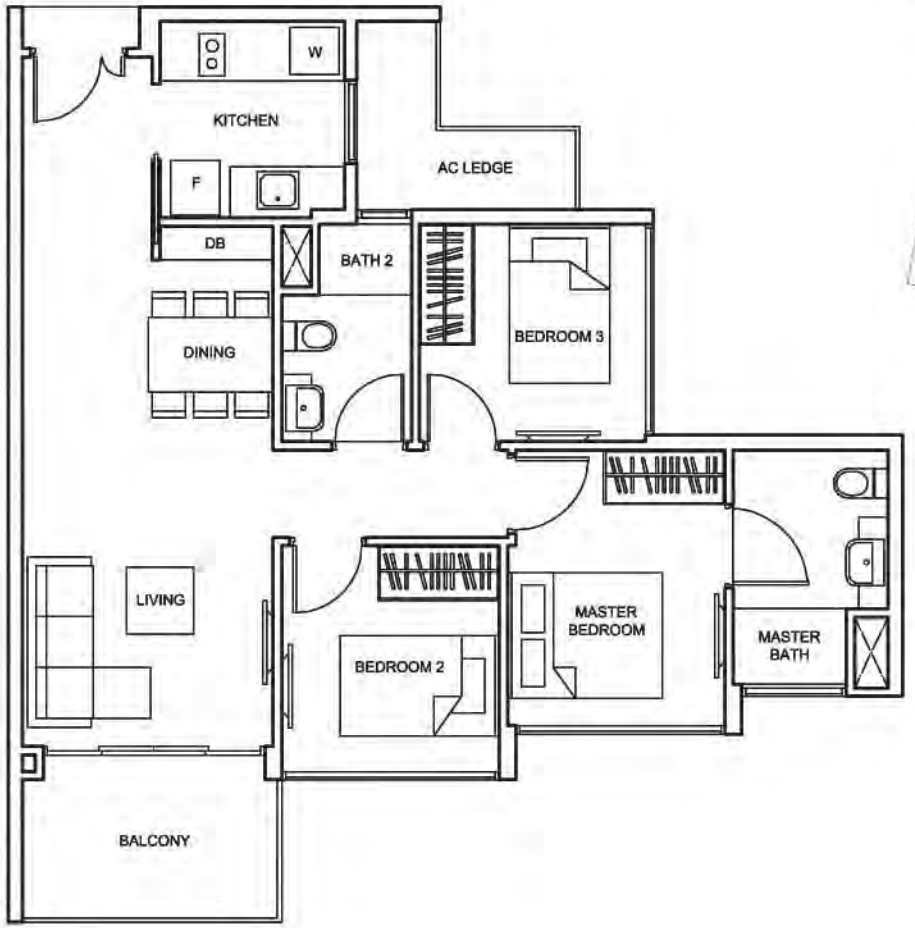

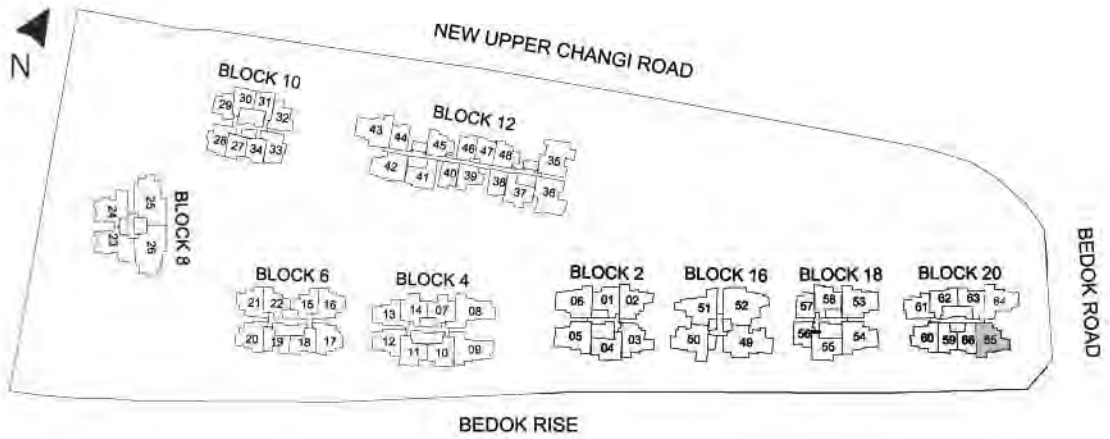

TYPE Cc4-P

93 sq m/ 1,001 sq ft
#01-65

Balconies shall not be enclosed. Only approved screens are to be used.
Area includes PES, A/C ledge, balcony, roof terrace and strata void, if any. Balconies and PES may not be fully covered. Some units are mirror images of the apartment plans shown in the brochure. Please refer to the key plans for orientation.
All plans are not drawn to scale and are subject to changes pending approval by relevant authorities. All floor areas are approximate measurements only and are subject to final survey.

TYPE Cc5

79 sq m/ 850 sq ft
#02-03 to #09-03

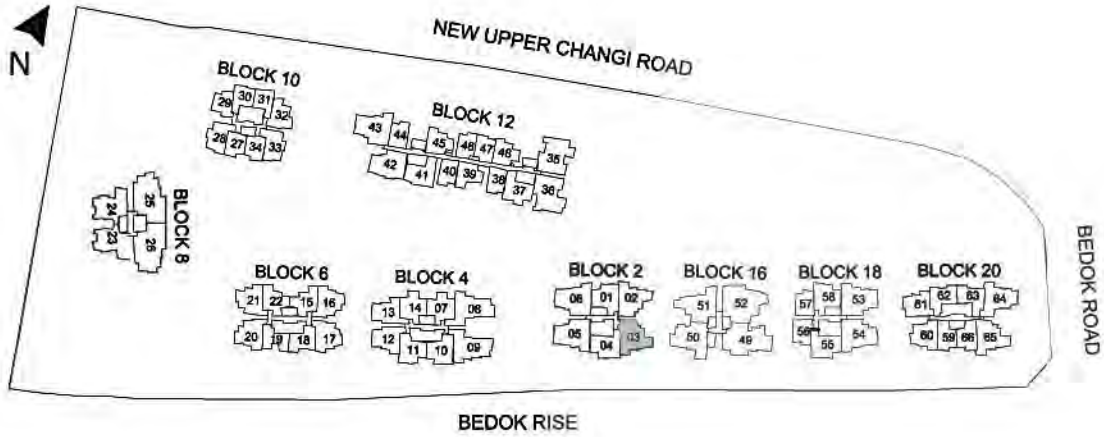

TYPE Cc5 - P

94 sq m/ 1,012 sq ft
#01-03

Balconies shall not be enclosed. Only approved screens are to be used.
Area includes PES, A/C ledge, balcony, roof terrace and strata void, if any. Balconies and PES may not be fully covered. Some units are mirror images of the apartment plans shown in the brochure. Please refer to the key plans for orientation.
All plans are not drawn to scale and are subject to changes pending approval by relevant authorities. All floor areas are approximate measurements only and are subject to final survey.

LOFT

3 BEDROOM

TYPE Cc5-L

98 sq m/ 1,055 sq ft
#10-03

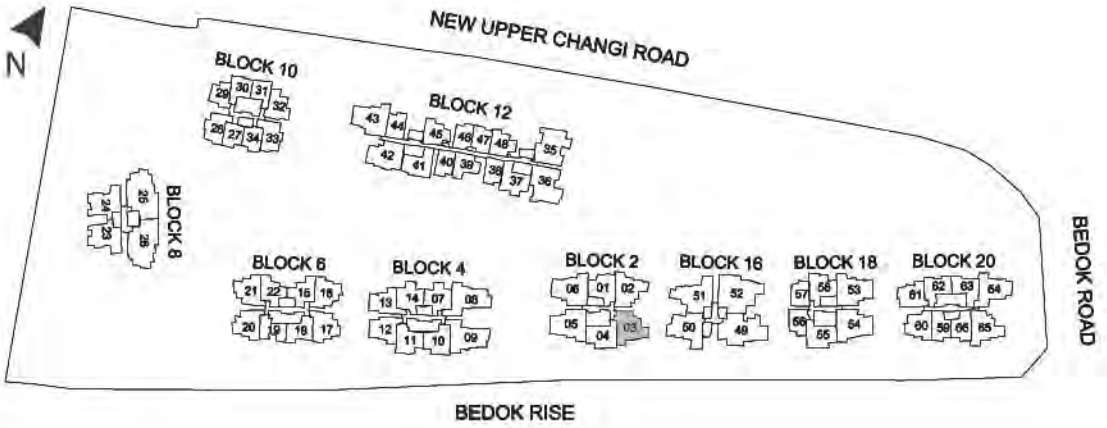

Balconies shall not be enclosed. Only approved screens are to be used.
Area includes PES, A/C ledge, balcony, roof terrace and strata void, if any. Balconies and PES may not be fully covered. Some units are mirror images of the apartment plans shown in the brochure. Please refer to the key plans for orientation.
All plans are not drawn to scale and are subject to changes pending approval by relevant authorities. All floor areas are approximate measurements only and are subject to final survey.

TYPE D2

119 sq m/ 1,281 sq ft
#02-49 to #10-49

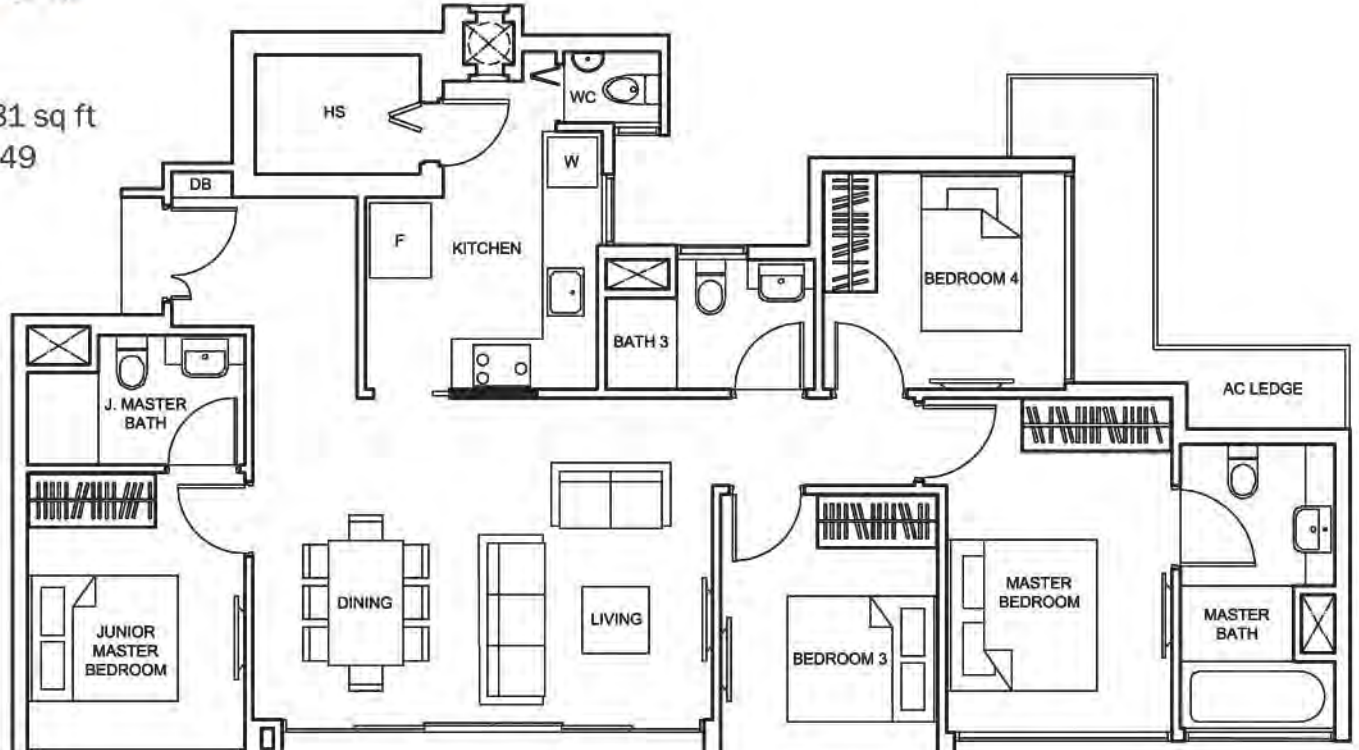

TYPE D2-P

140 sq m/ 1,507 sq ft
#01-49

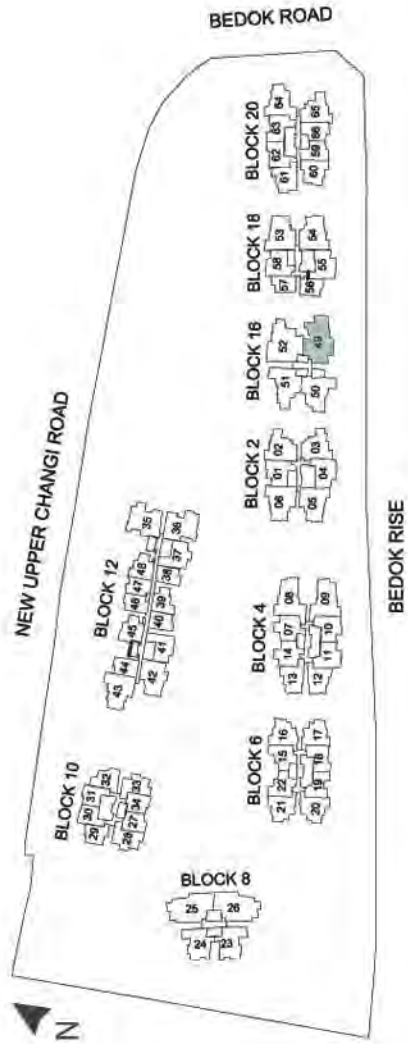

Balconies shall not be enclosed. Only approved screens are to be used.
Area includes PES, A/C ledge, balcony, roof terrace and strata void, if any. Balconies and PES may not be fully covered. Some units are mirror images of the apartment plans shown in the brochure. Please refer to the key plans for orientation.
All plans are not drawn to scale and are subject to changes pending approval by relevant authorities. All floor areas are approximate measurements only and are subject to final survey.

4 BEDROOM

TYPE DK

128 sq m/ 1,378 sq ft
#02-52 to #10-52

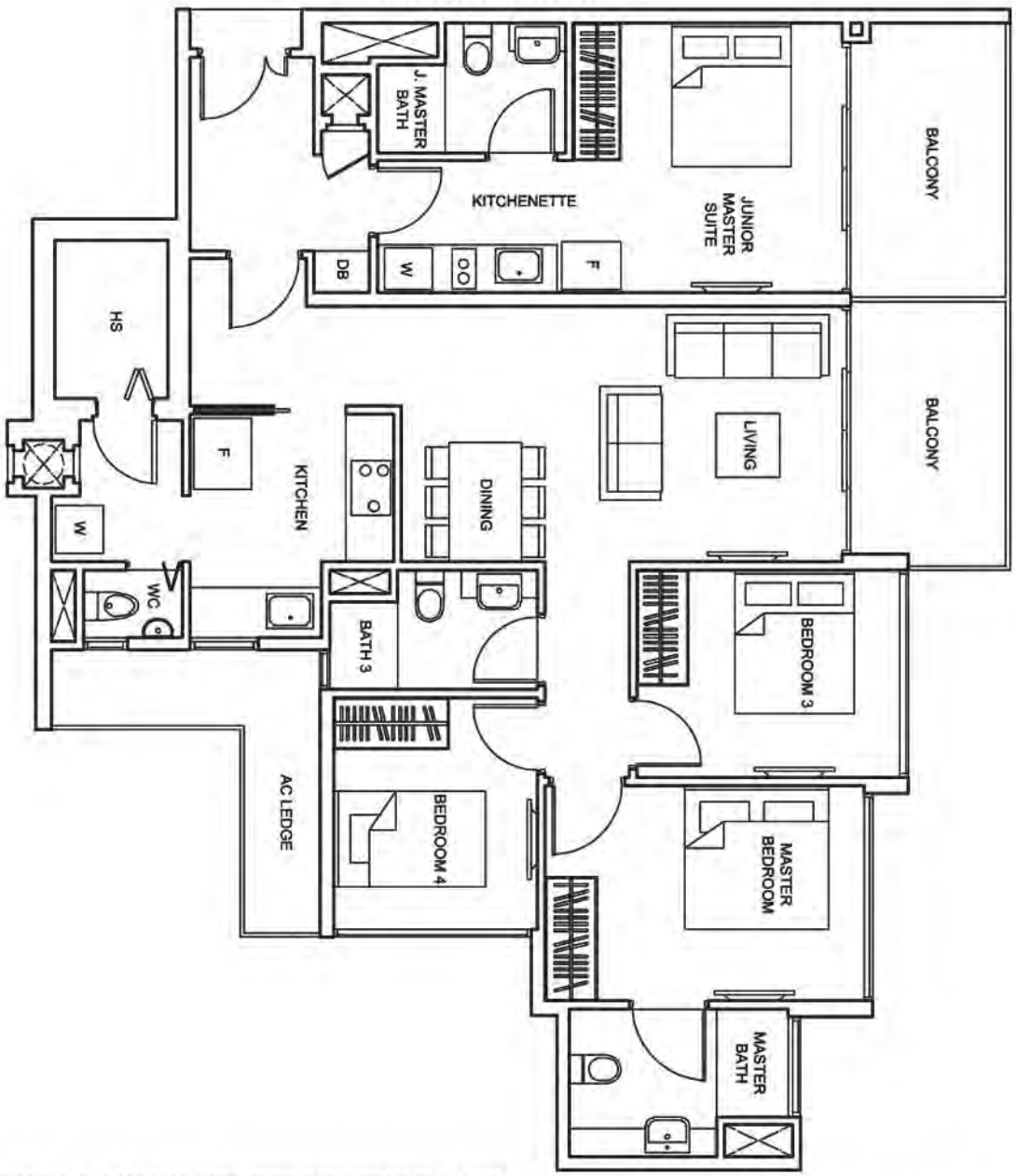

TYPE DK-P

145 sq m/ 1,561 sq ft
#01-52

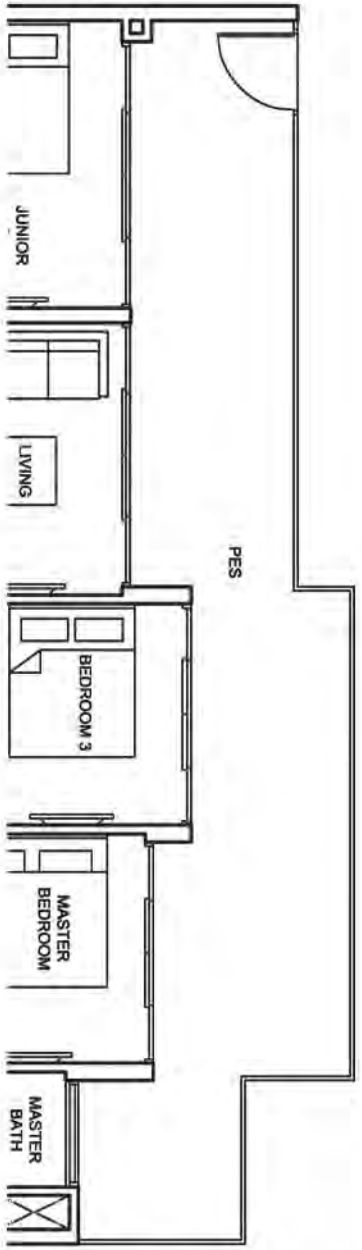

DUAL KEY

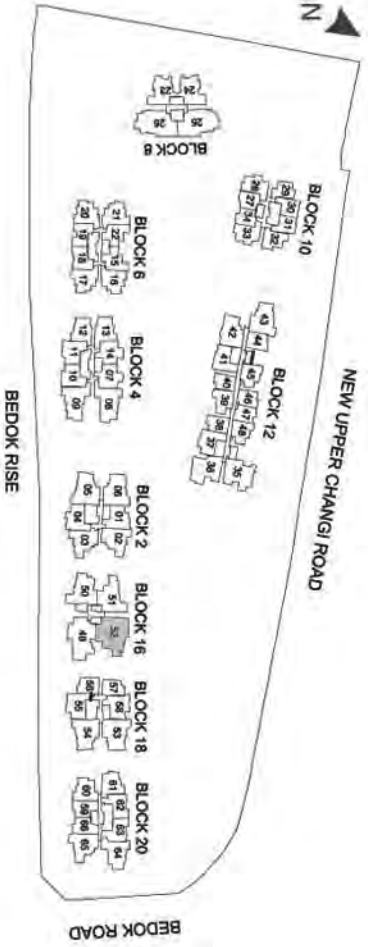

Balconies shall not be enclosed. Only approved screens are to be used.
Area includes PES, A/C ledge, balcony, roof terrace and strata void, if any. Balconies and PES may not be fully covered. Some units are mirror images of the apartment plans shown in the brochure. Please refer to the key plans for orientation.
All plans are not drawn to scale and are subject to changes pending approval by relevant authorities. All floor areas are approximate measurements only and are subject to final survey.

1 BEDROOM

LOFT

TYPE A1-L

62 sq m/ 667 sq ft
#12-38, #12-40, #12-44,
#12-46, #12-47

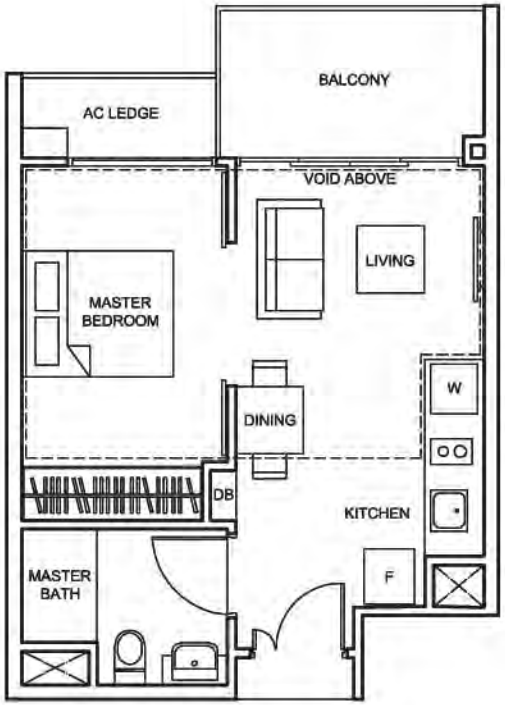

TYPE A3-L

66 sq m/ 710 sq ft
#12-59, #12-66

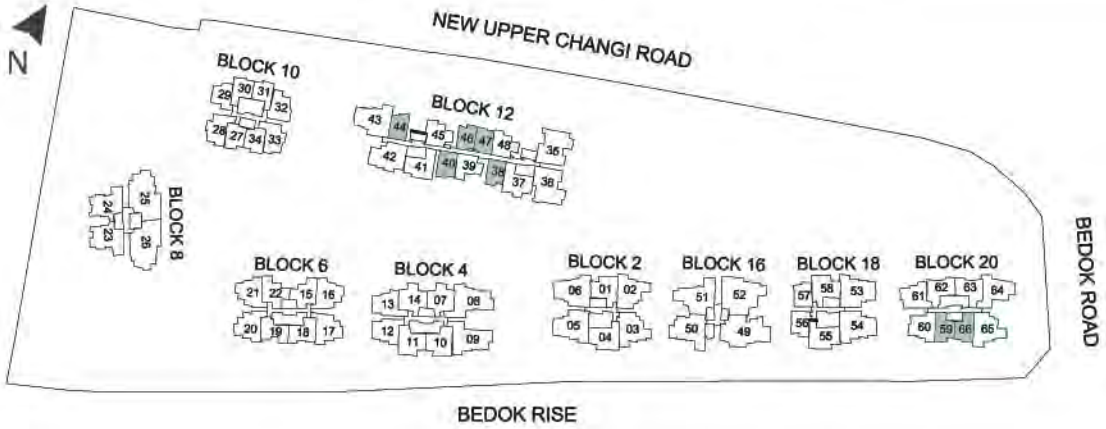

Balconies shall not be enclosed. Only approved screens are to be used.
Area includes PES, A/C ledge, balcony, roof terrace and strata void, if any. Balconies and PES may not be fully covered. Some units are mirror images of the apartment plans shown in the brochure. Please refer to the key plans for orientation.
All plans are not drawn to scale and are subject to changes pending approval by relevant authorities. All floor areas are approximate measurements only and are subject to final survey.

TYPE B3-L

81 sq m/ 872 sq ft
#10-10, #10-11

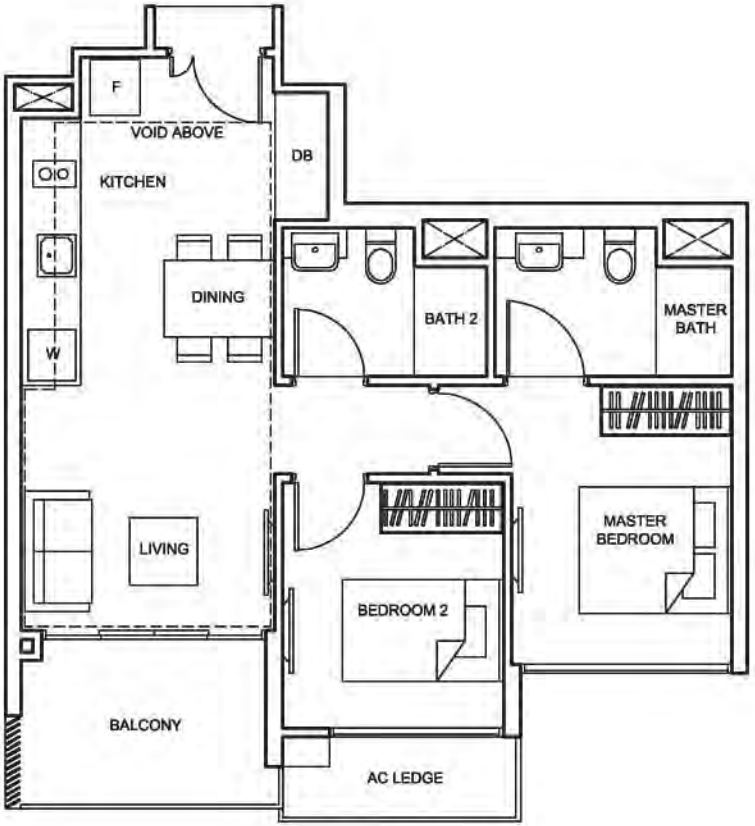

TYPE B4-L

80 sq m/ 861 sq ft
#10-13

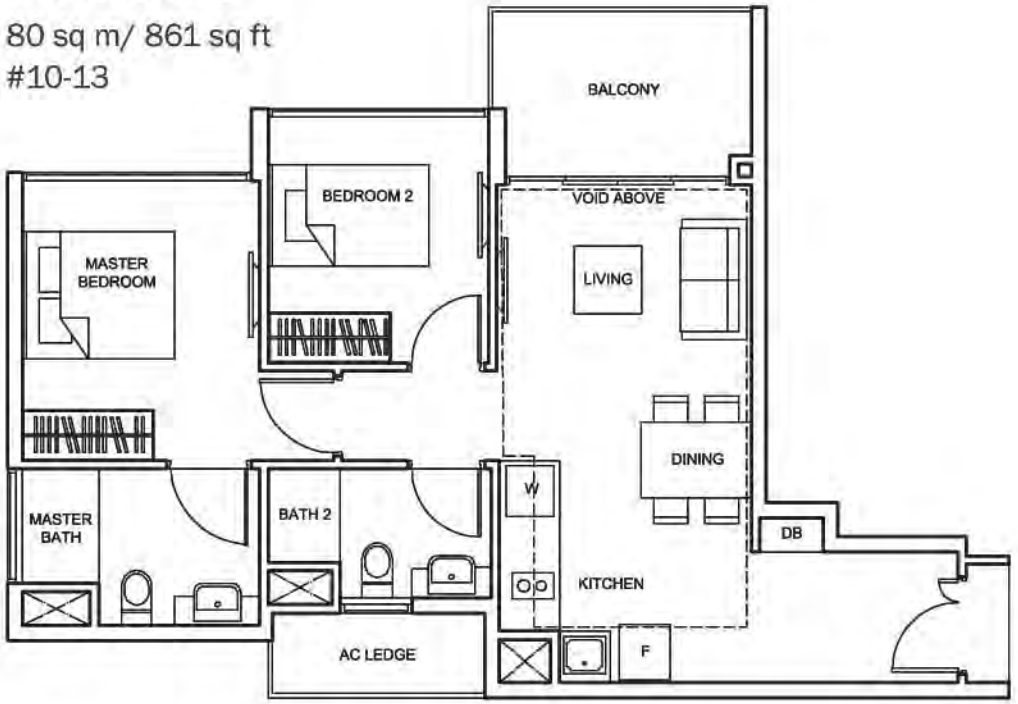

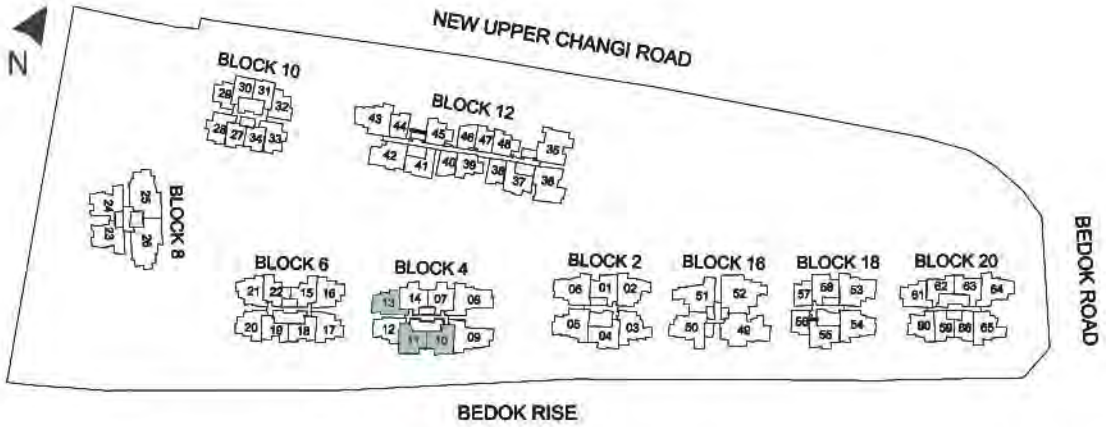

Balconies shall not be enclosed. Only approved screens are to be used.
Area includes PES, A/C ledge, balcony, roof terrace and strata void, if any. Balconies and PES may not be fully covered. Some units are mirror images of the apartment plans shown in the brochure. Please refer to the key plans for orientation.
All plans are not drawn to scale and are subject to changes pending approval by relevant authorities. All floor areas are approximate measurements only and are subject to final survey.

TYPE B5-L

78 sq m/ 840 sq ft
#10-12

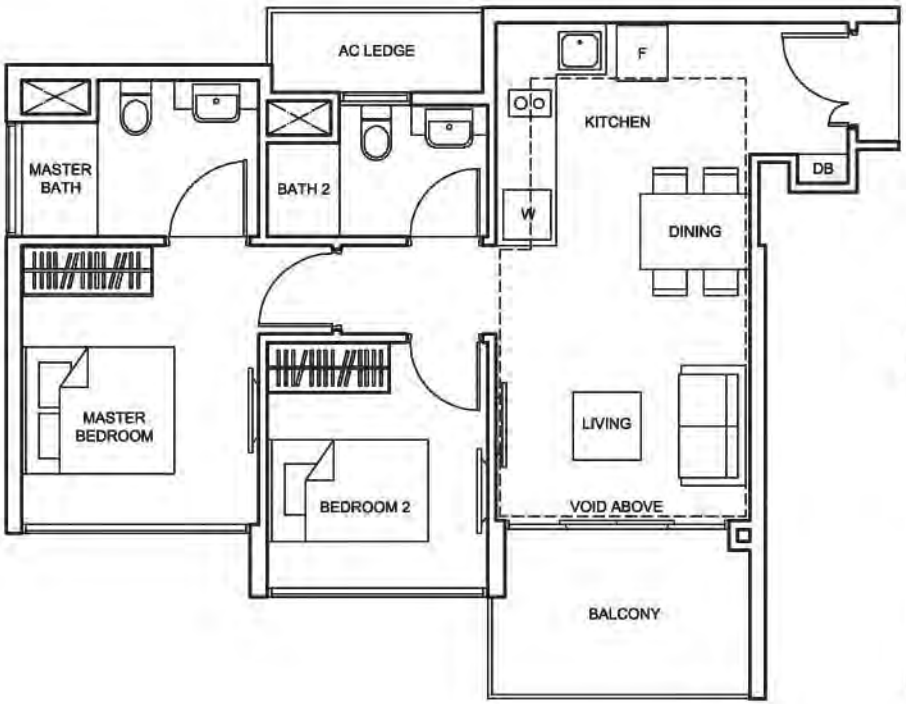

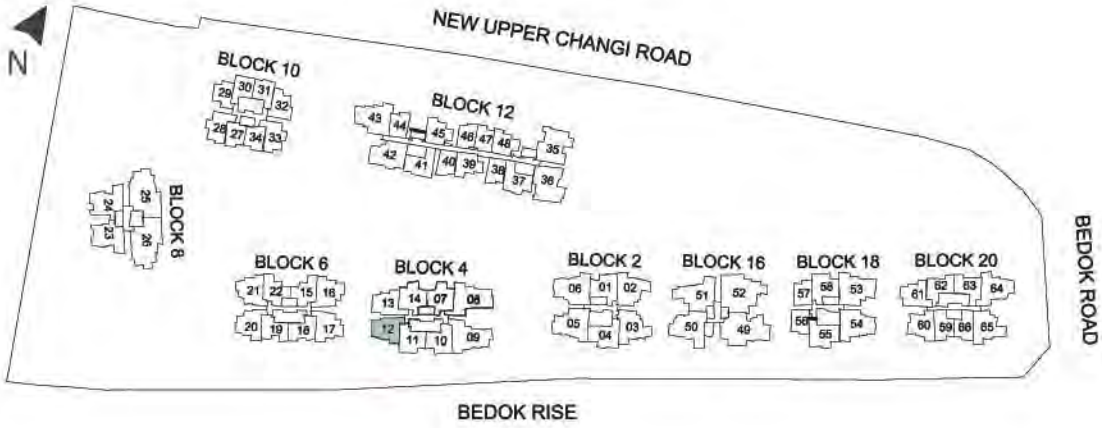

Balconies shall not be enclosed. Only approved screens are to be used.
Area includes PES, A/C ledge, balcony, roof terrace and strata void, if any. Balconies and PES may not be fully covered. Some units are mirror images of the apartment plans shown in the brochure. Please refer to the key plans for orientation.
All plans are not drawn to scale and are subject to changes pending approval by relevant authorities. All floor areas are approximate measurements only and are subject to final survey.

TYPE B6-L

82 sq m/ 883 sq ft
#10-01

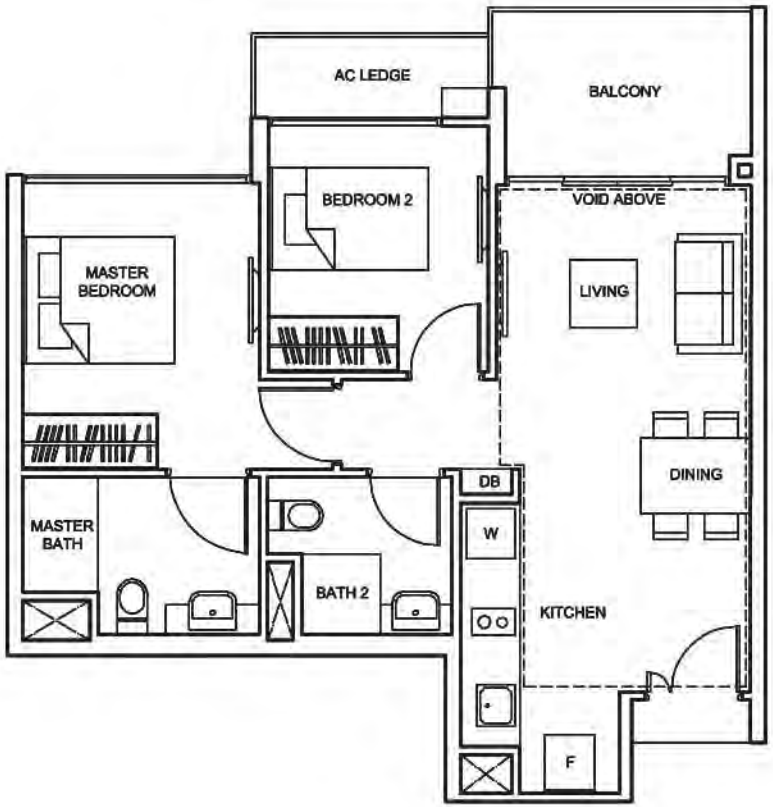

TYPE B7-L

84 sq m/ 904 sq ft
#10-04

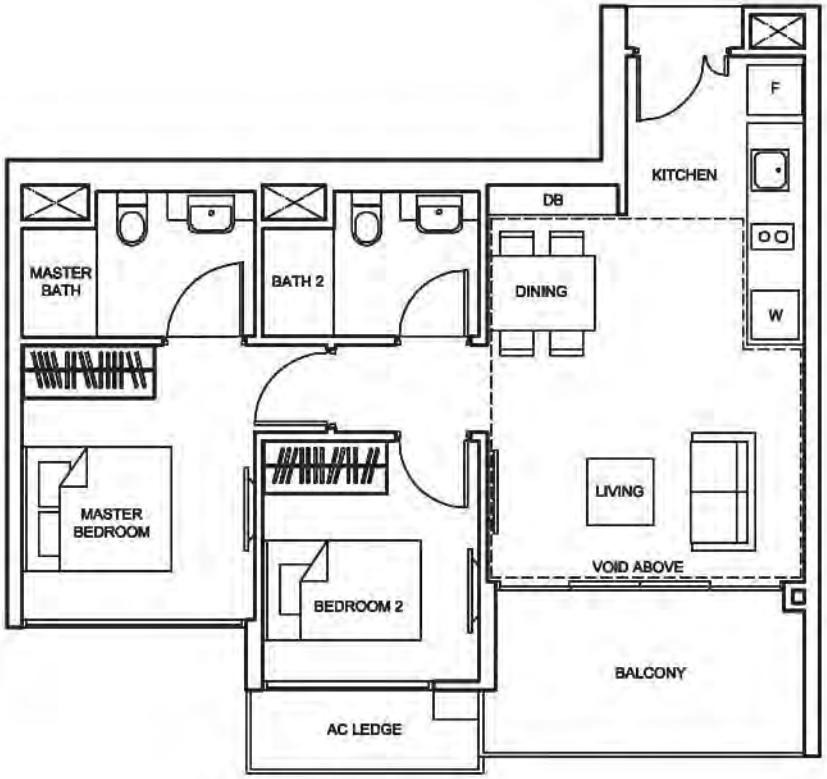

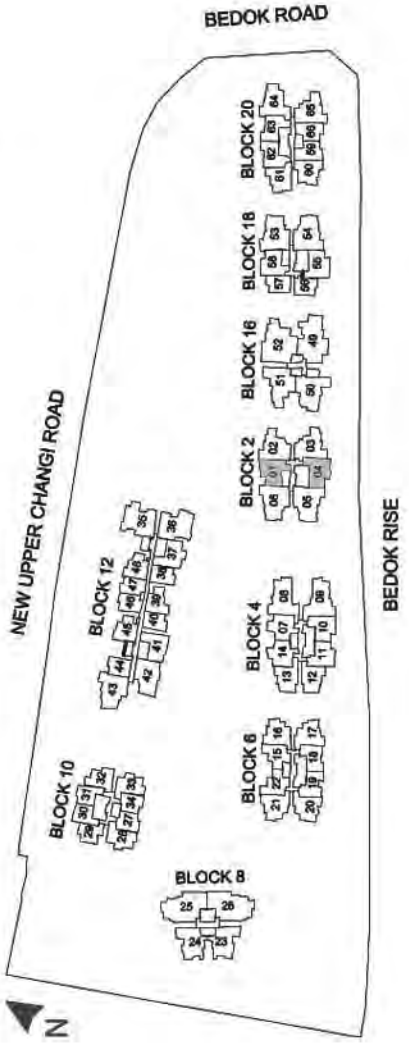

Balconies shall not be enclosed. Only approved screens are to be used.
Area includes PES, A/C ledge, balcony, roof terrace and strata void, if any. Balconies and PES may not be fully covered. Some units are mirror images of the apartment plans shown in the brochure. Please refer to the key plans for orientation.
All plans are not drawn to scale and are subject to changes pending approval by relevant authorities. All floor areas are approximate measurements only and are subject to final survey.

TYPE B8-L

80 sq m/ 861 sq ft
#12-60

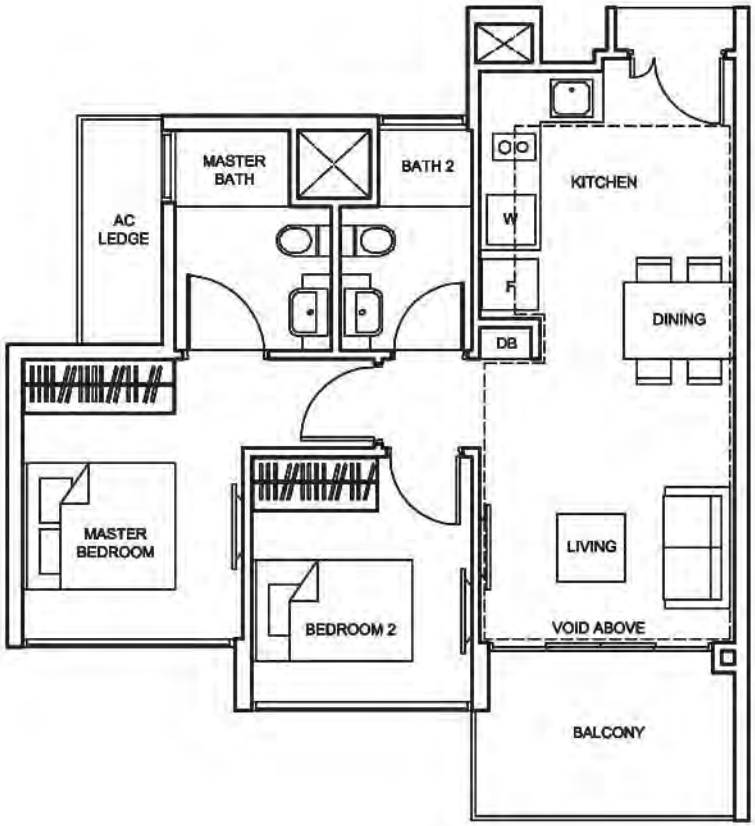

TYPE B9-L

78 sq m/ 840 sq ft
#12-61

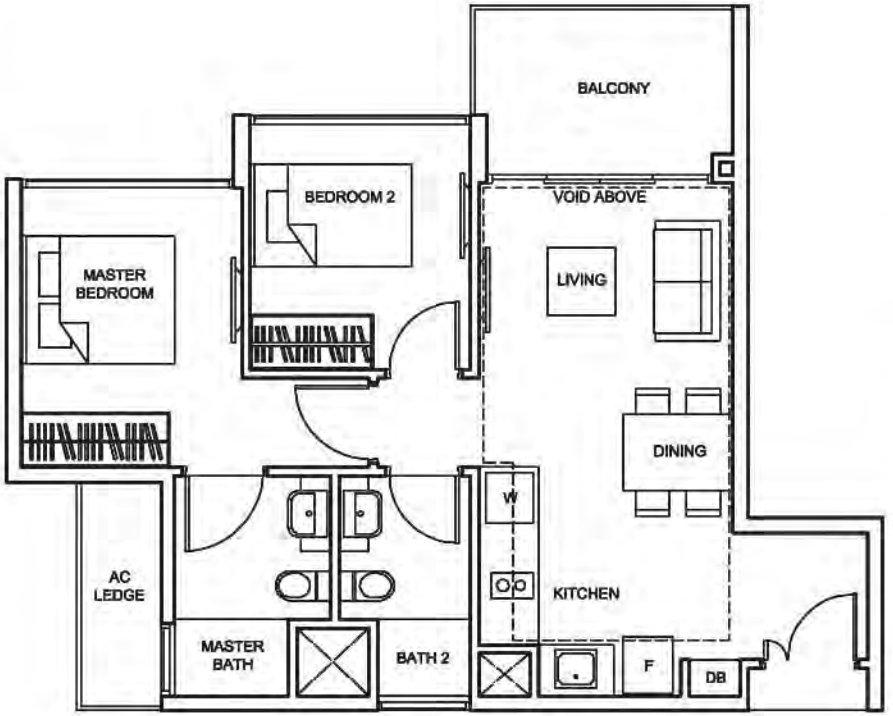

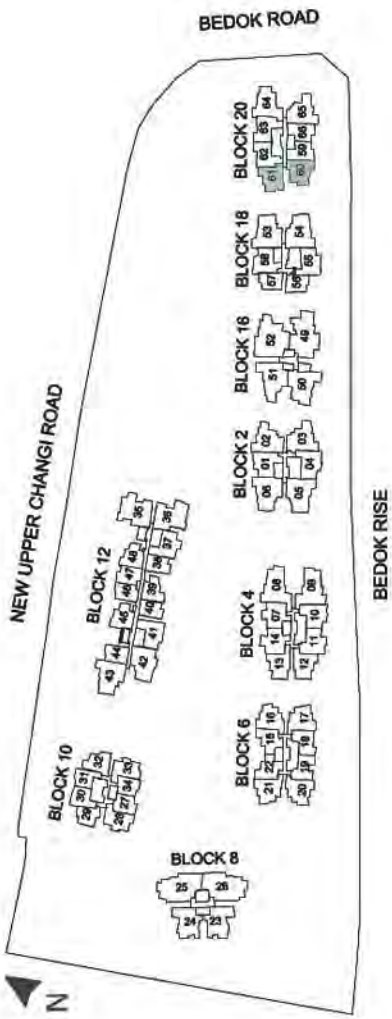

Balconies shall not be enclosed. Only approved screens are to be used.
Area includes PES, A/C ledge, balcony, roof terrace and strata void, if any. Balconies and PES may not be fully covered. Some units are mirror images of the apartment plans shown in the brochure. Please refer to the key plans for orientation.
All plans are not drawn to scale and are subject to changes pending approval by relevant authorities. All floor areas are approximate measurements only and are subject to final survey.

TYPE Bc4-L

64 sq m/ 689 sq ft
#12-39, #12-45, #12-48

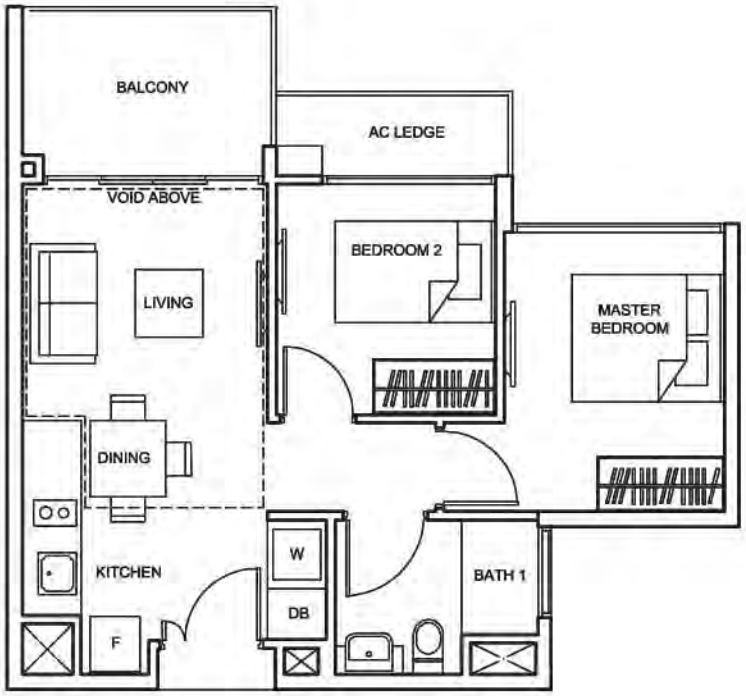

TYPE B2-L

78 sq m/ 840 sq ft
#10-07, #10-14

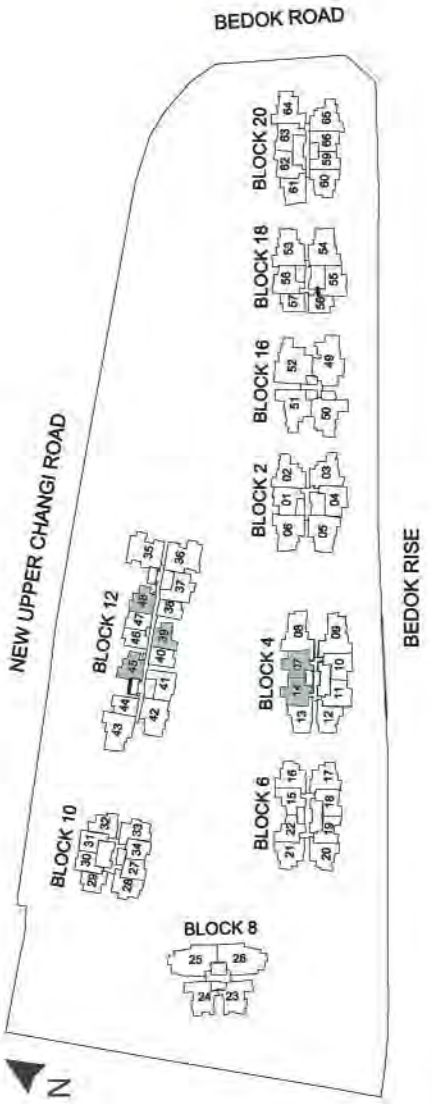

Balconies shall not be enclosed. Only approved screens are to be used.
Area includes PES, A/C ledge, balcony, roof terrace and strata void, if any. Balconies and PES may not be fully covered. Some units are mirror images of the apartment plans shown in the brochure. Please refer to the key plans for orientation.
All plans are not drawn to scale and are subject to changes pending approval by relevant authorities. All floor areas are approximate measurements only and are subject to final survey.

TYPE Cc1-L

86 sq m/ 926 sq ft
#12-23, #12-24

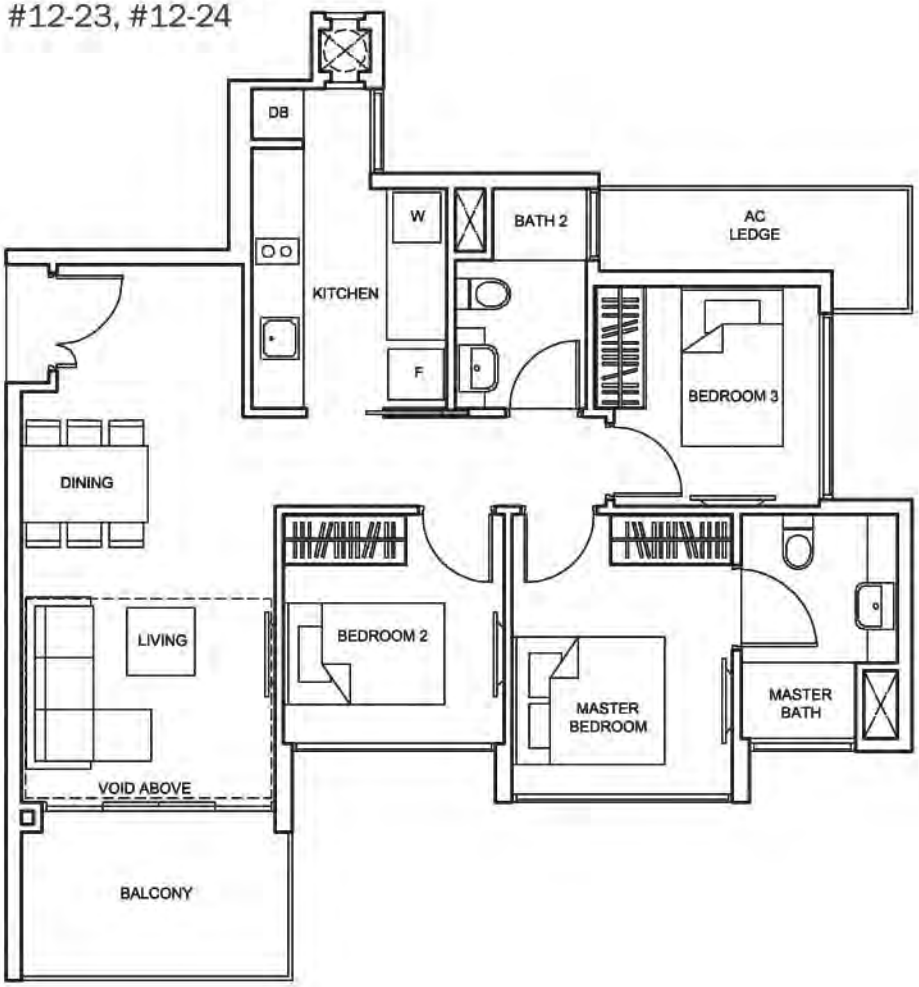

TYPE Cc2-L

97 sq m/ 1,044 sq ft
#10-02

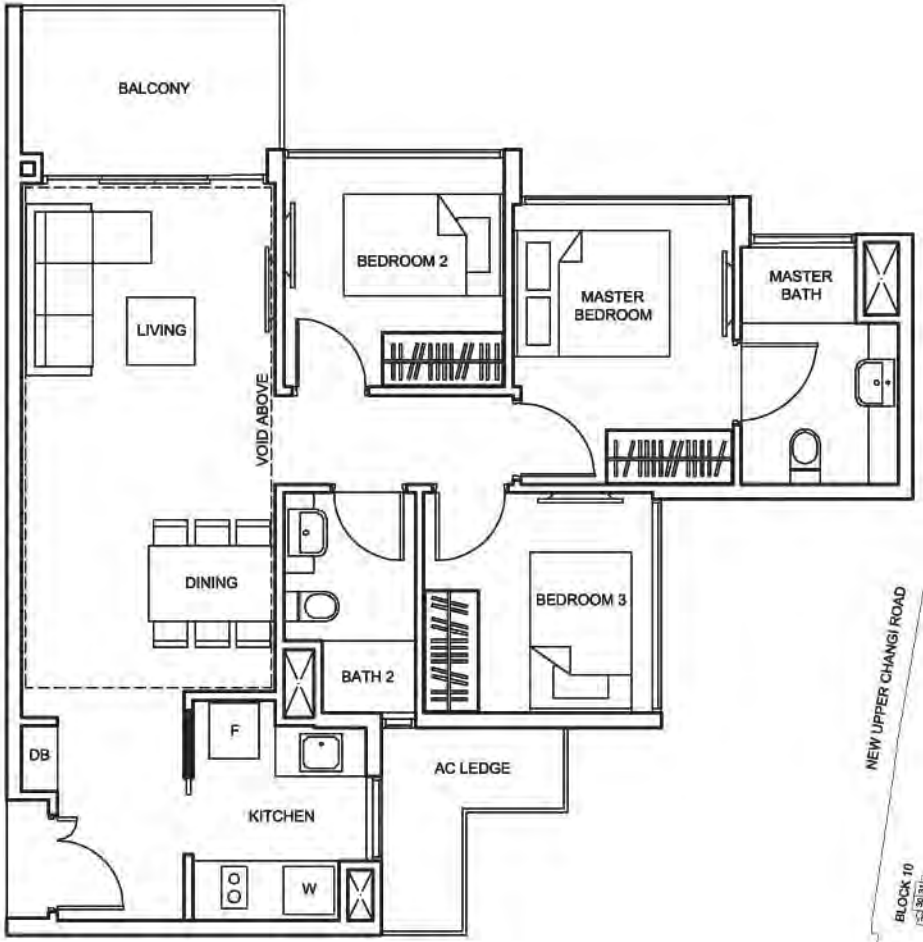

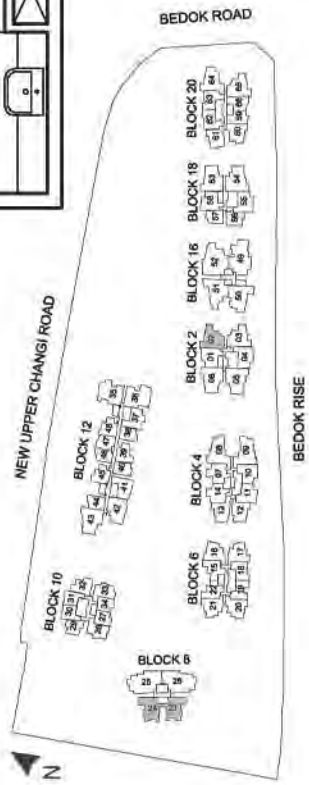

Balconies shall not be enclosed. Only approved screens are to be used.
Area includes PES, A/C ledge, balcony, roof terrace and strata void, if any. Balconies and PES may not be fully covered. Some units are mirror images of the apartment plans shown in the brochure. Please refer to the key plans for orientation.
All plans are not drawn to scale and are subject to changes pending approval by relevant authorities. All floor areas are approximate measurements only and are subject to final survey.

LOFT

3 BEDROOM

TYPE Cc3-L

98 sq m/ 1,055 sq ft
#12-64

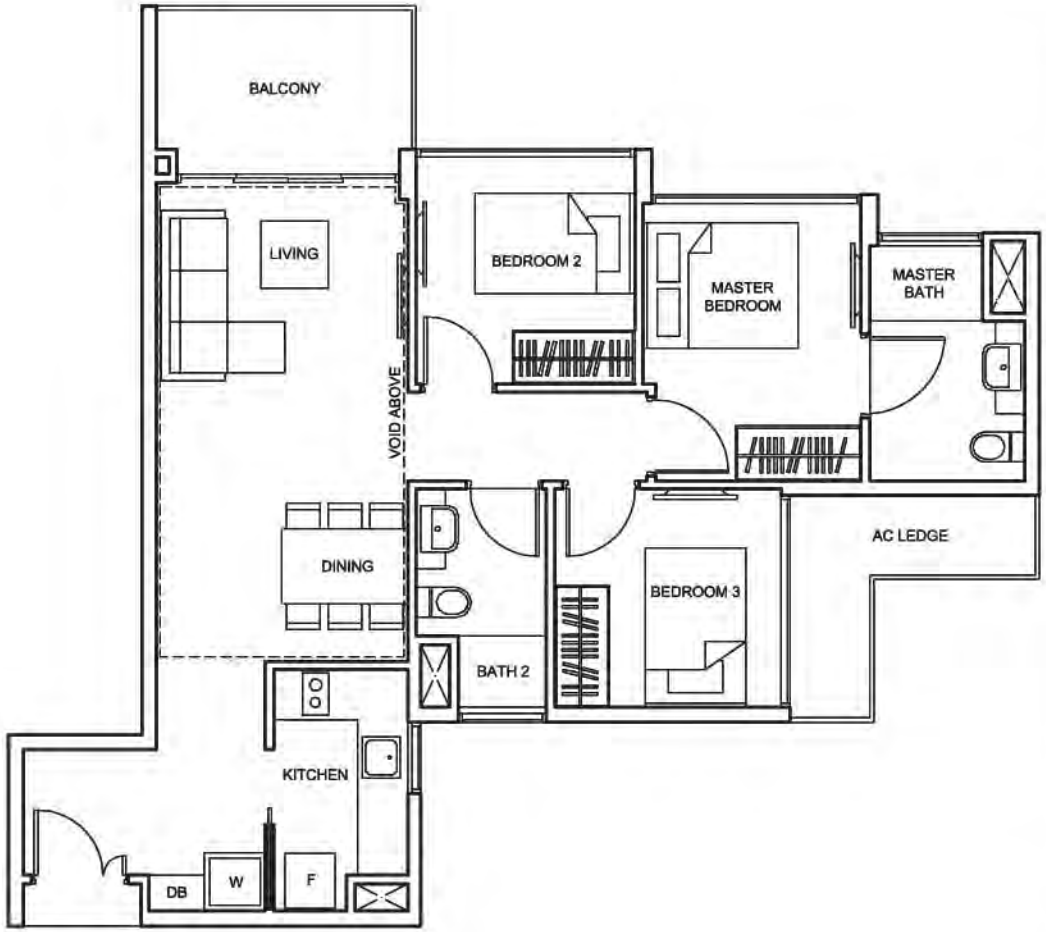

TYPE Cc4-L

97 sq m/ 1,044 sq ft
#12-65

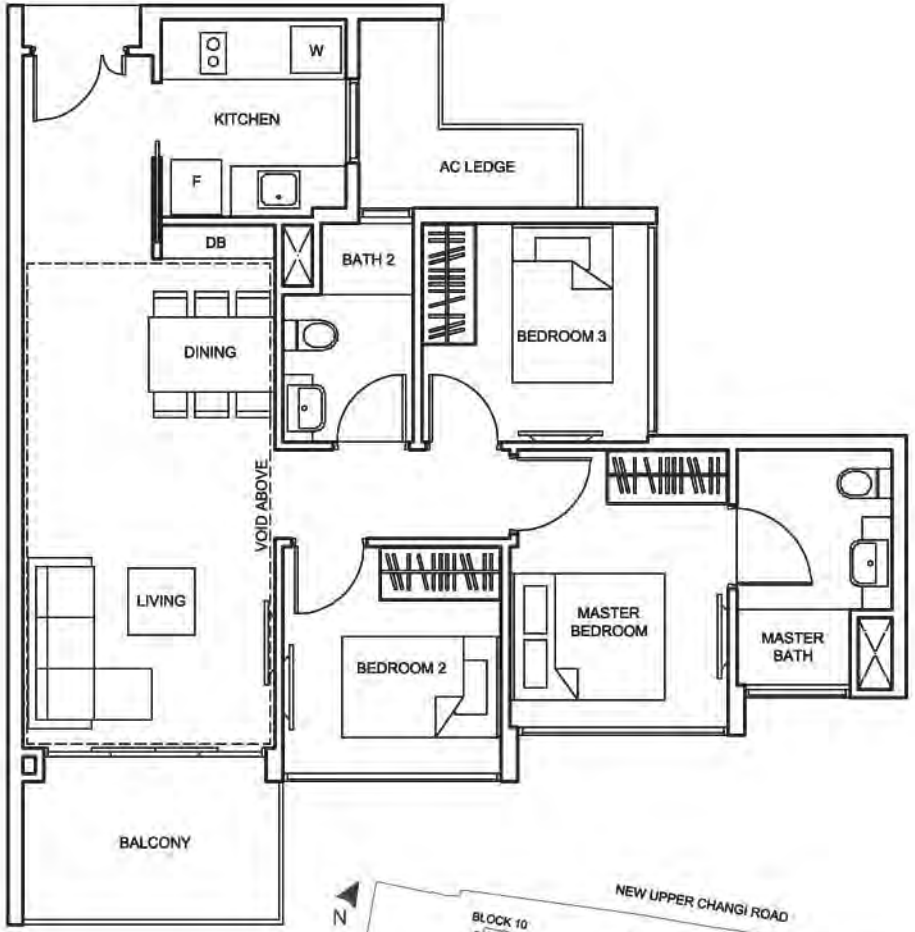

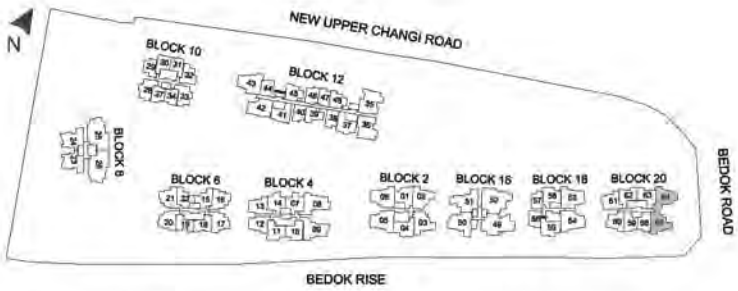

Balconies shall not be enclosed. Only approved screens are to be used.
Area includes PES, A/C ledge, balcony, roof terrace and strata void, if any. Balconies and PES may not be fully covered. Some units are mirror images of the apartment plans shown in the brochure. Please refer to the key plans for orientation.
All plans are not drawn to scale and are subject to changes pending approval by relevant authorities. All floor areas are approximate measurements only and are subject to final survey.

TYPE Cc5-L

98 sq m/ 1,055 sq ft
#10-03

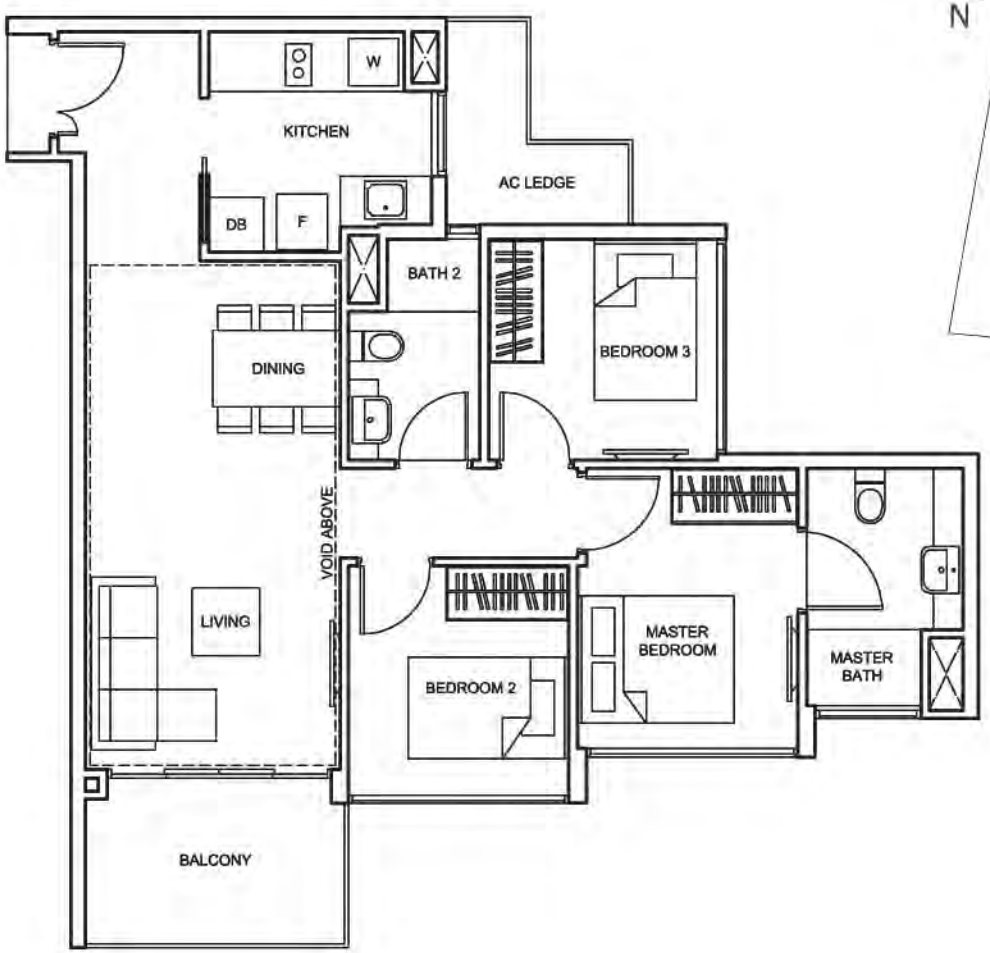

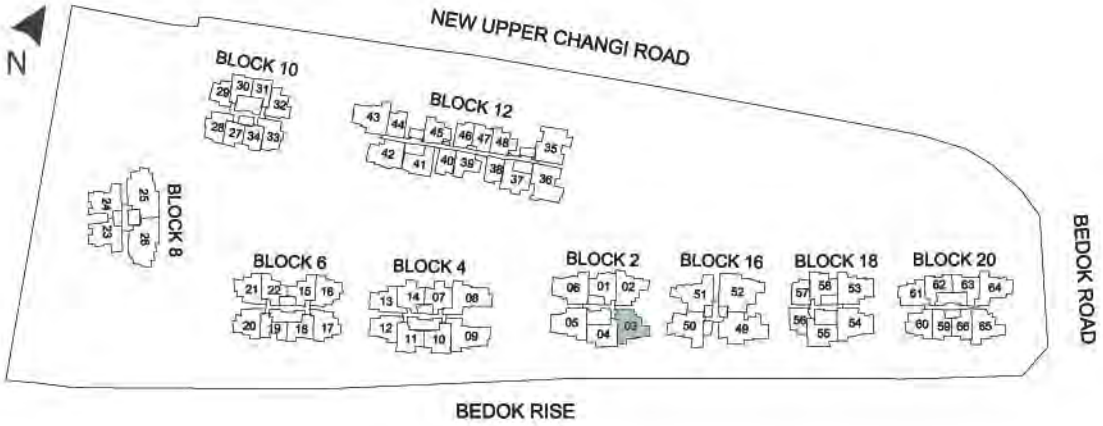

Balconies shall not be enclosed. Only approved screens are to be used.
Area includes PES, A/C ledge, balcony, roof terrace and strata void, if any. Balconies and PES may not be fully covered. Some units are mirror images of the apartment plans shown in the brochure. Please refer to the key plans for orientation.
All plans are not drawn to scale and are subject to changes pending approval by relevant authorities. All floor areas are approximate measurements only and are subject to final survey.

LOFT

1 BEDROOM

TYPE D1-P

156 sq m/ 1,679 sq ft
#01-25, #01-26

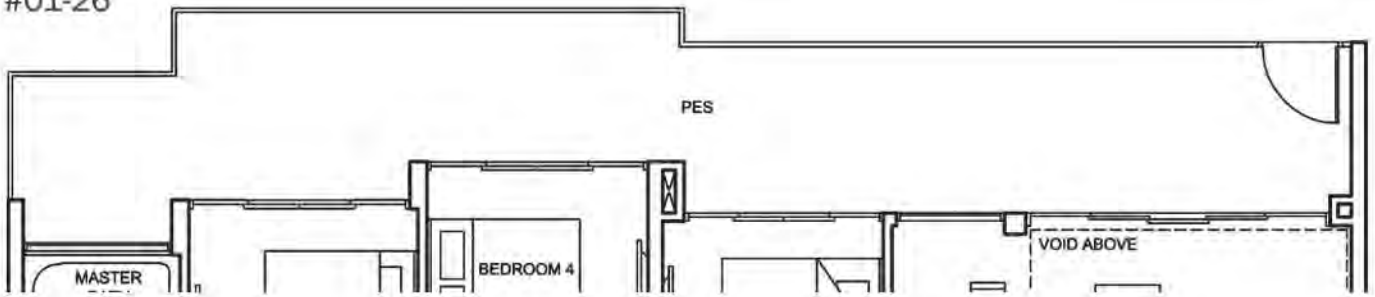

TYPE D1

140 sq m/ 1,507 sq ft
#03-25, #05-25, #07-25, #09-25,
#03-26, #05-26, #07-26, #09-26

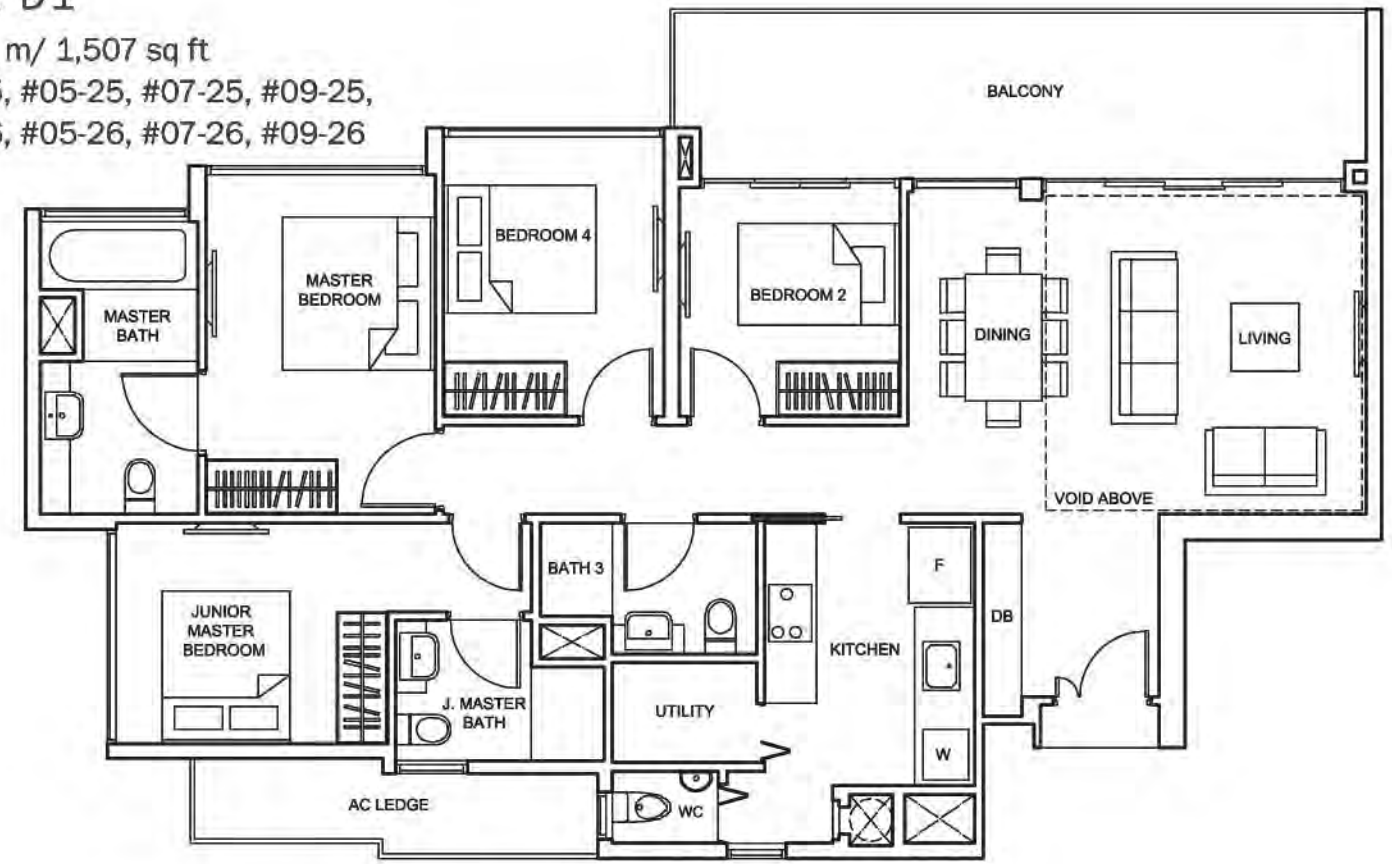

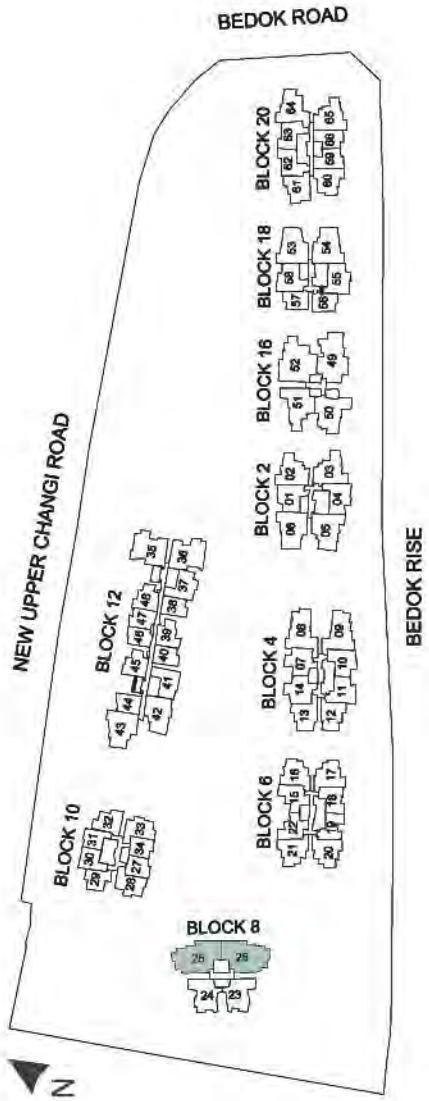

Balconies shall not be enclosed. Only approved screens are to be used.
Area includes PES, A/C ledge, balcony, roof terrace and strata void, if any. Balconies and PES may not be fully covered. Some units are mirror images of the apartment plans shown in the brochure. Please refer to the key plans for orientation.
All plans are not drawn to scale and are subject to changes pending approval by relevant authorities. All floor areas are approximate measurements only and are subject to final survey.

TYPE P1

229 sq m/ 2,465 sq ft
#11-25, #11-26

PENTHOUSE

UPPER PENTHOUSE

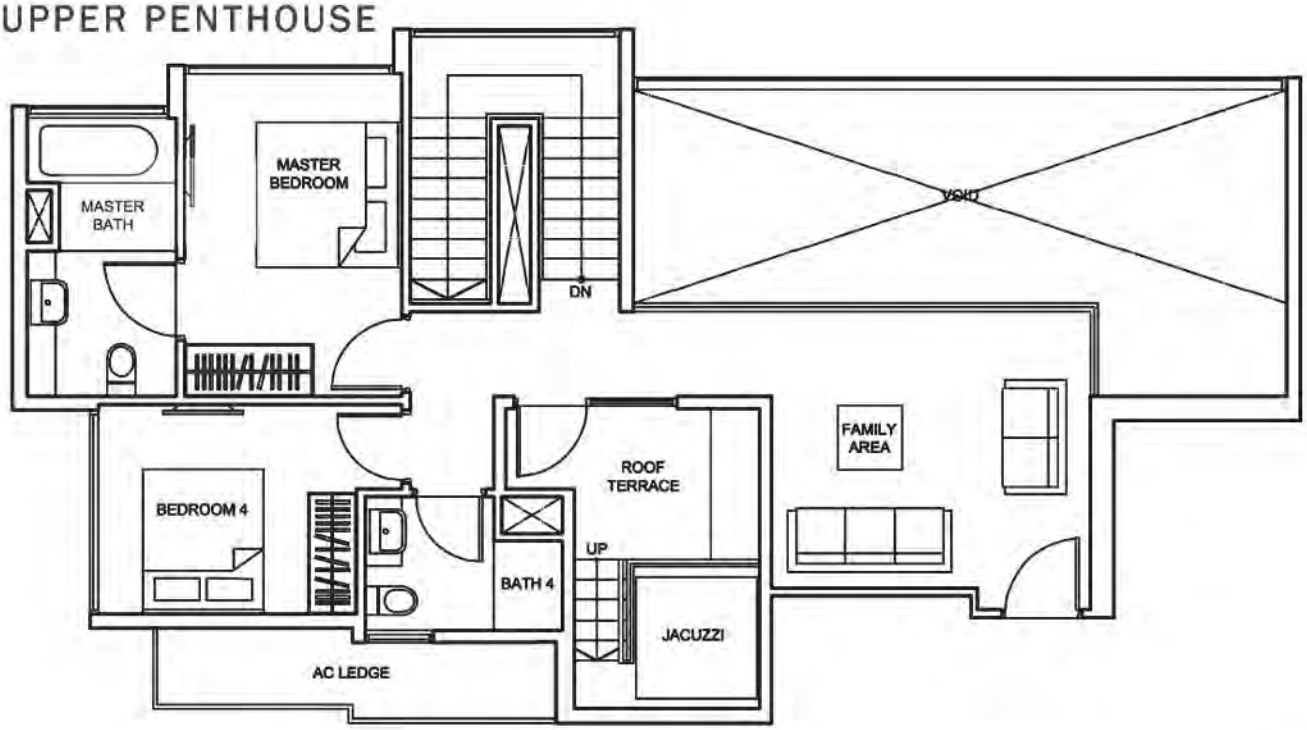

LOWER PENTHOUSE

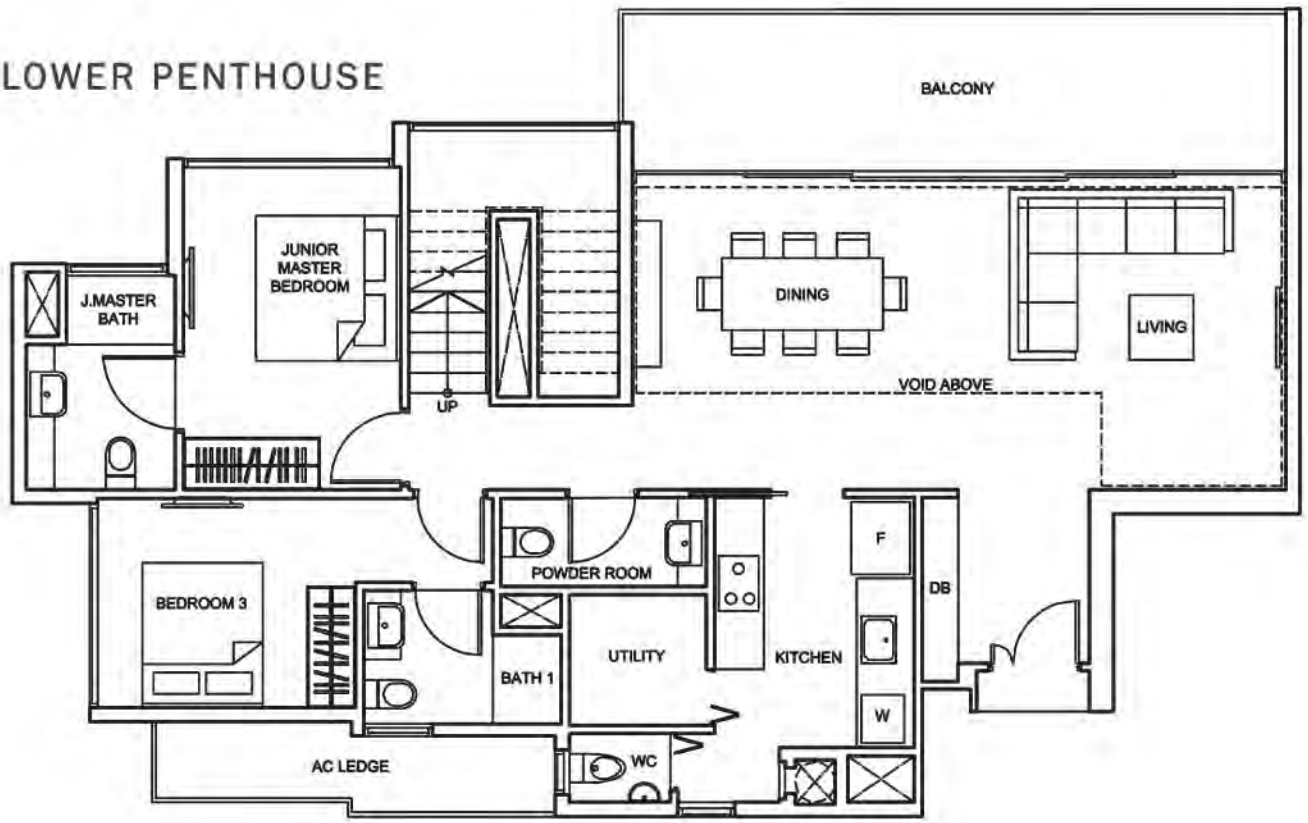

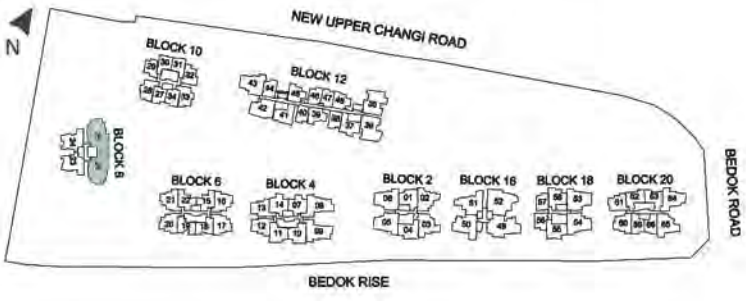

TYPE P2

186 sq m/ 2,002 sq ft
#09-08

PENTHOUSE

UPPER PENTHOUSE

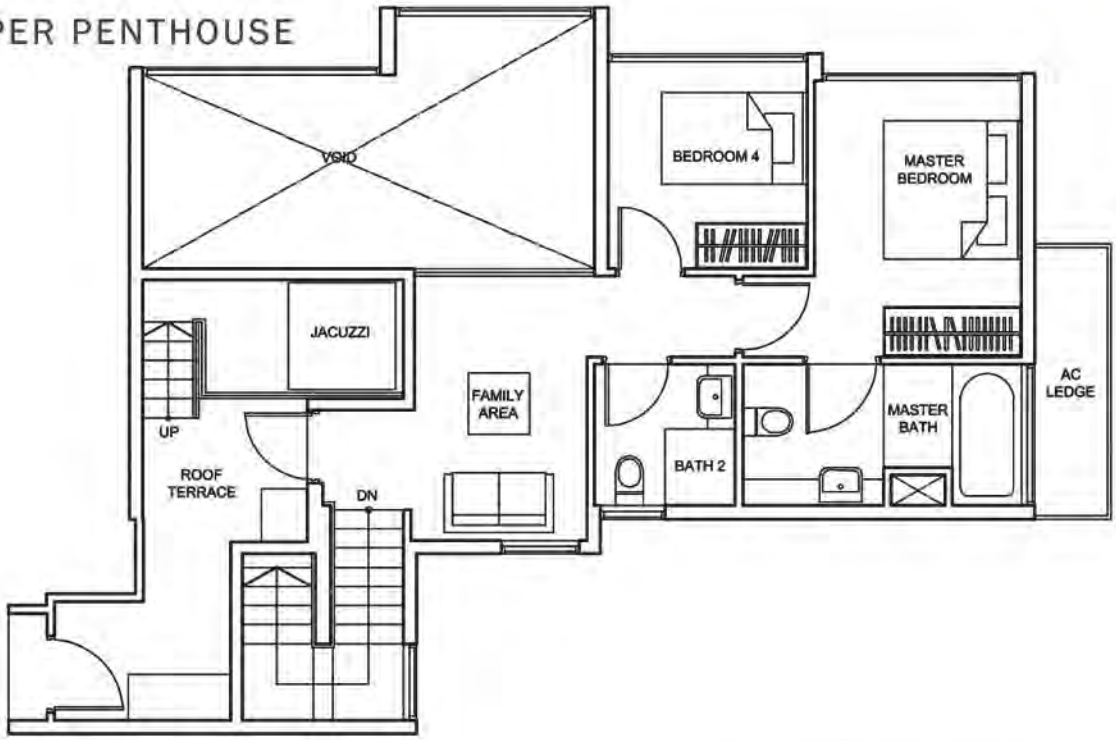

LOWER PENTHOUSE

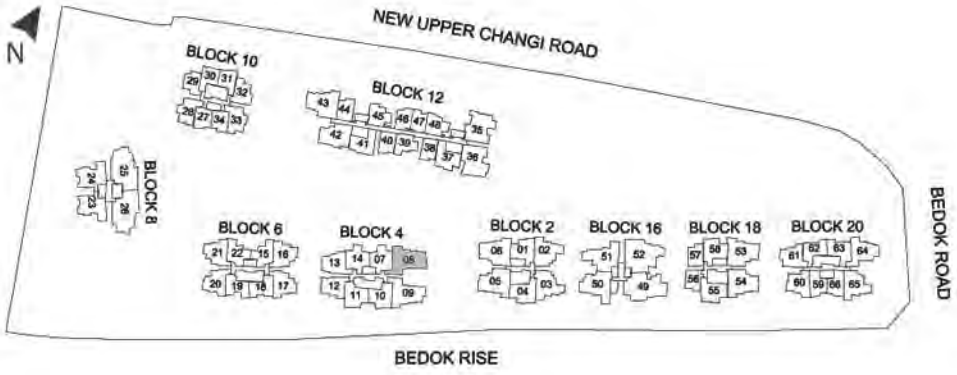

TYPE P3

182 sq m/ 1,959 sq ft
#09-09

PENTHOUSE

UPPER PENTHOUSE

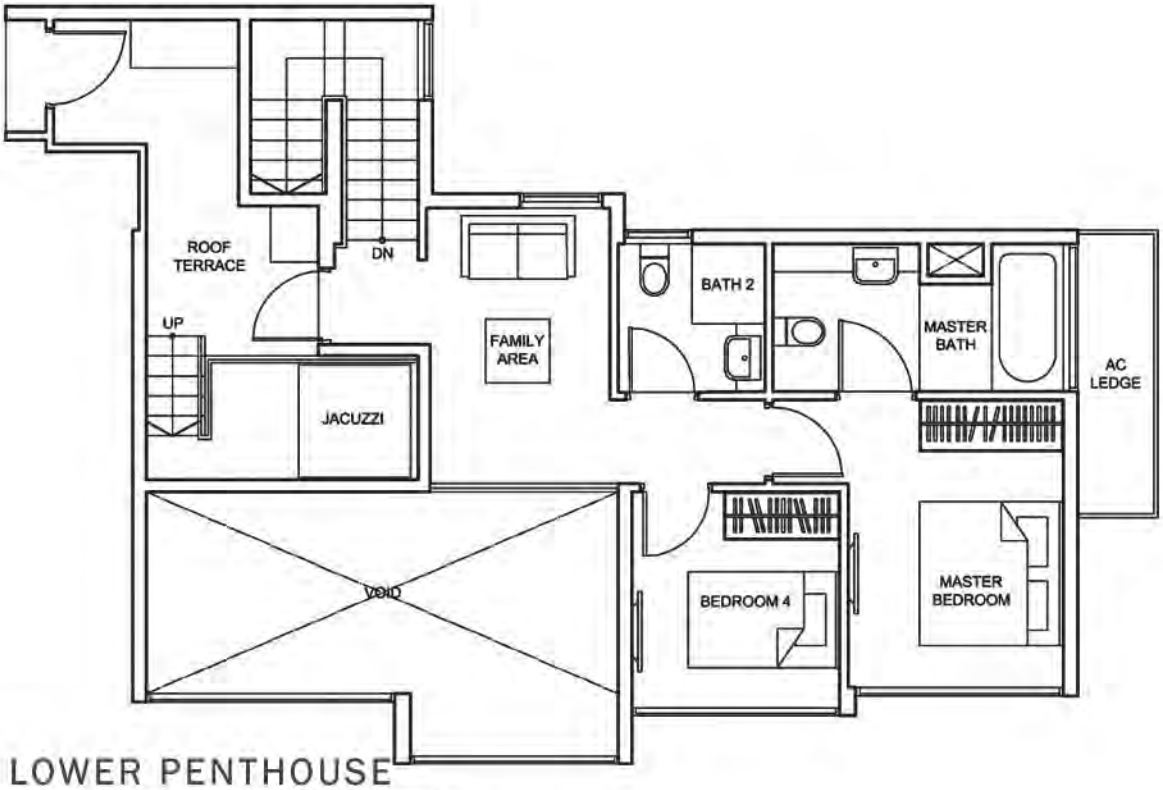

LOWER PENTHOUSE

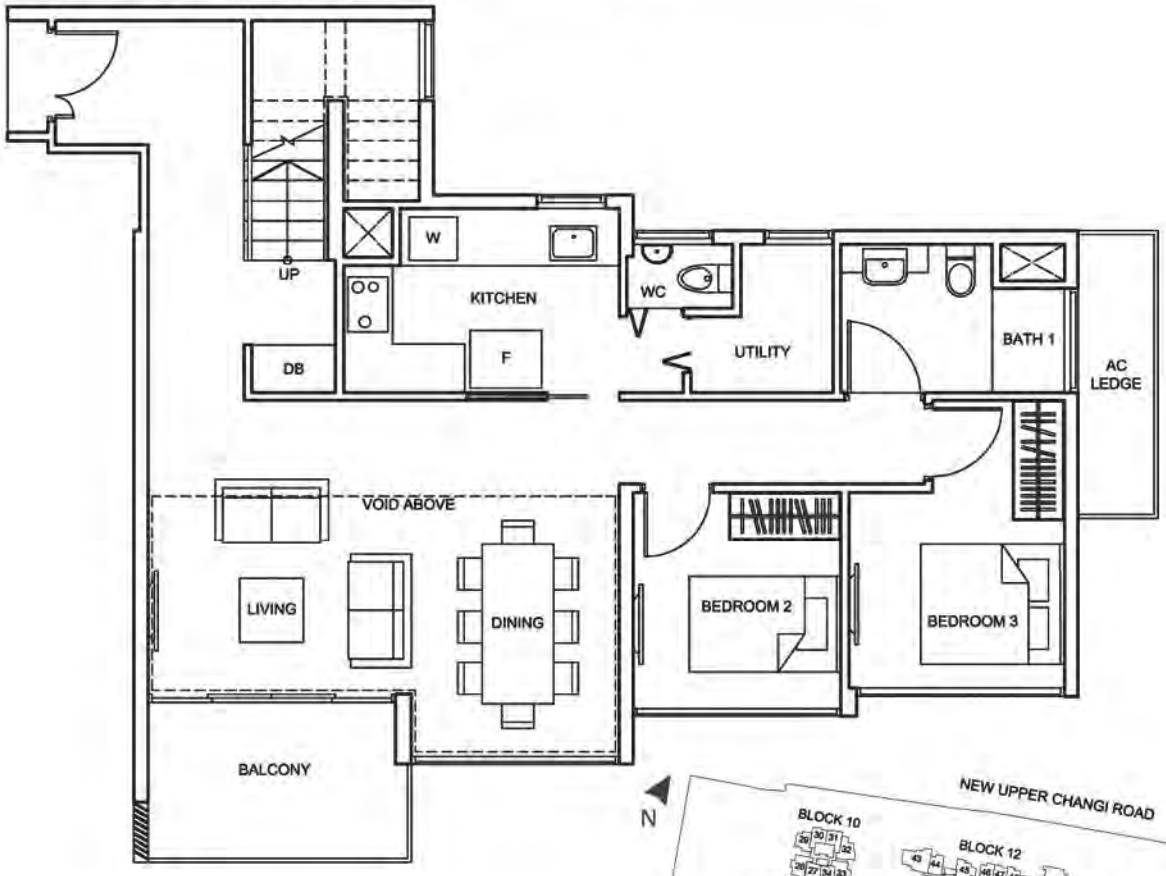

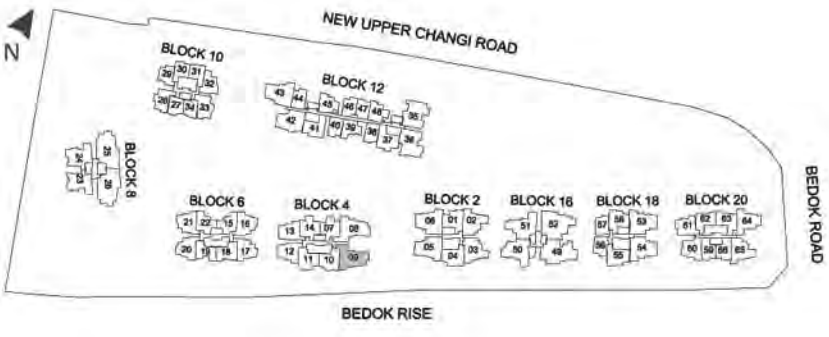

TYPE P4

181 sq m/ 1,948 sq ft
#09-05, #09-06, #11-42,
#11-43, #11-53, #11-54

UPPER PENTHOUSE

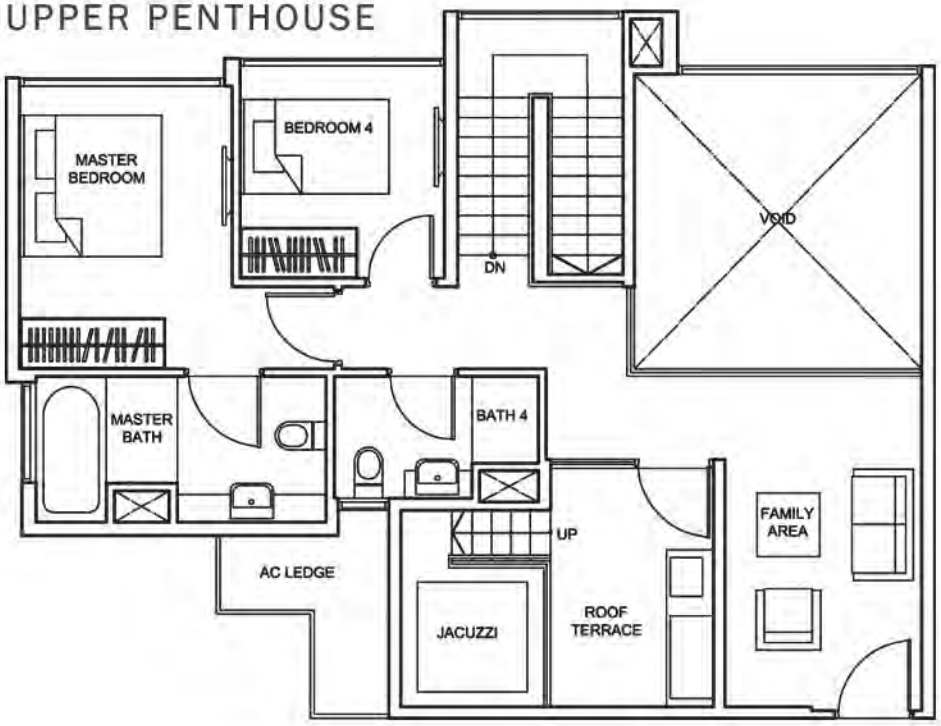

LOWER PENTHOUSE

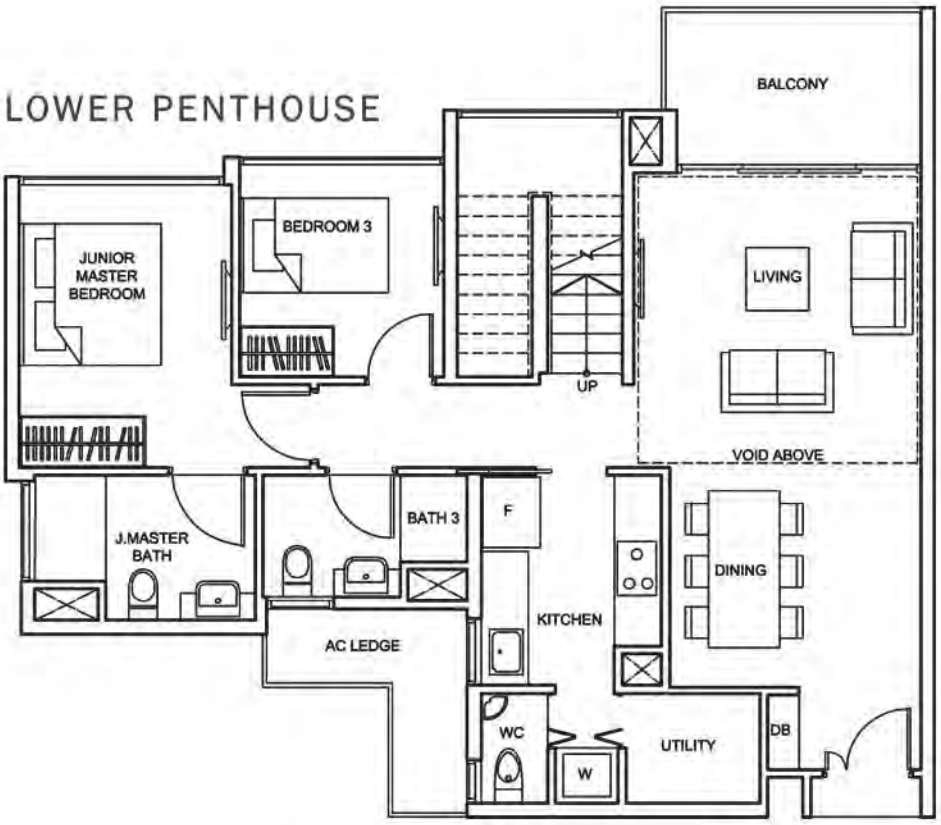

TYPE P5

184 sq m/ 1,981 sq ft
#11-51

PENTHOUSE

UPPER PENTHOUSE

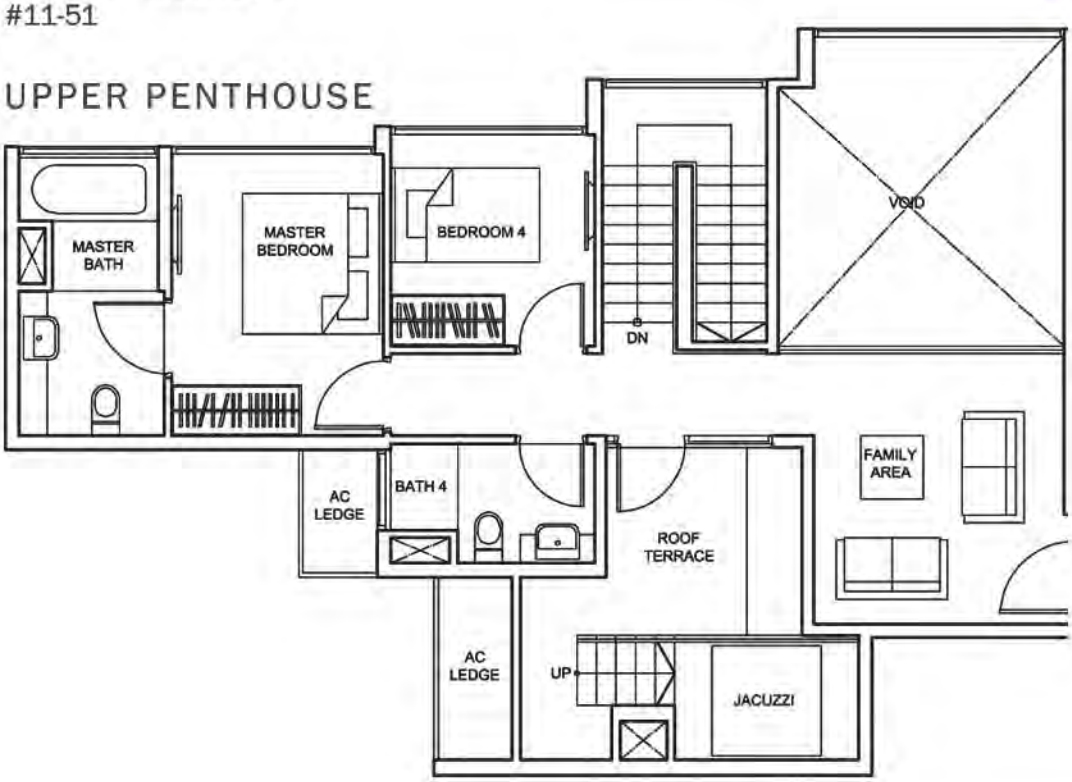

LOWER PENTHOUSE

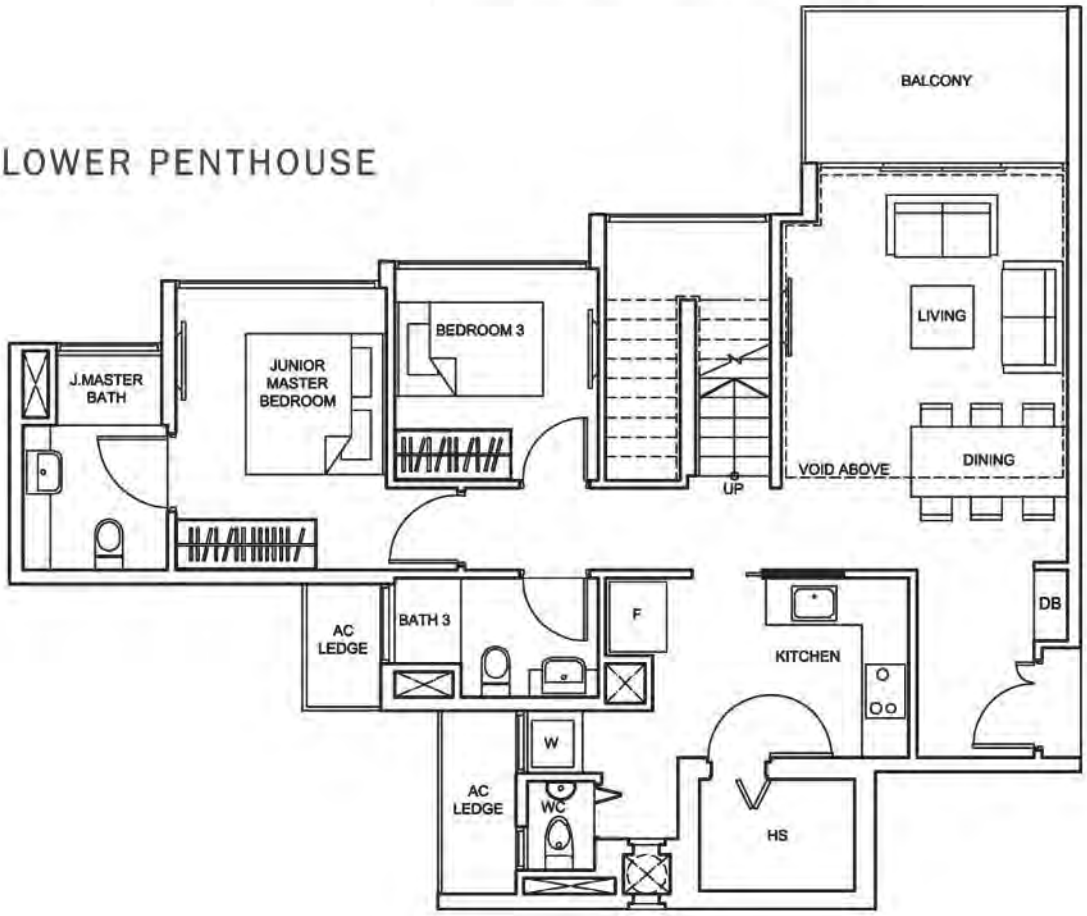

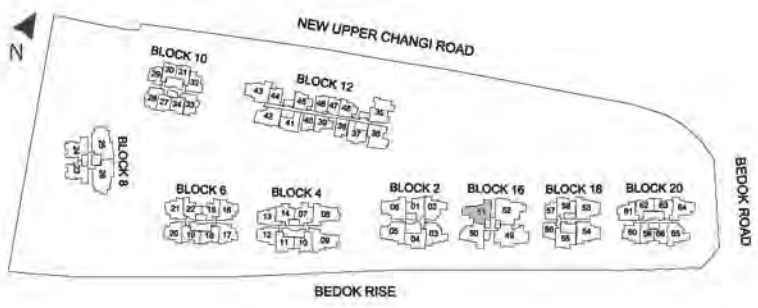

TYPE P6

187 sq m/ 2,013 sq ft
#11-50

PENTHOUSE

UPPER PENTHOUSE

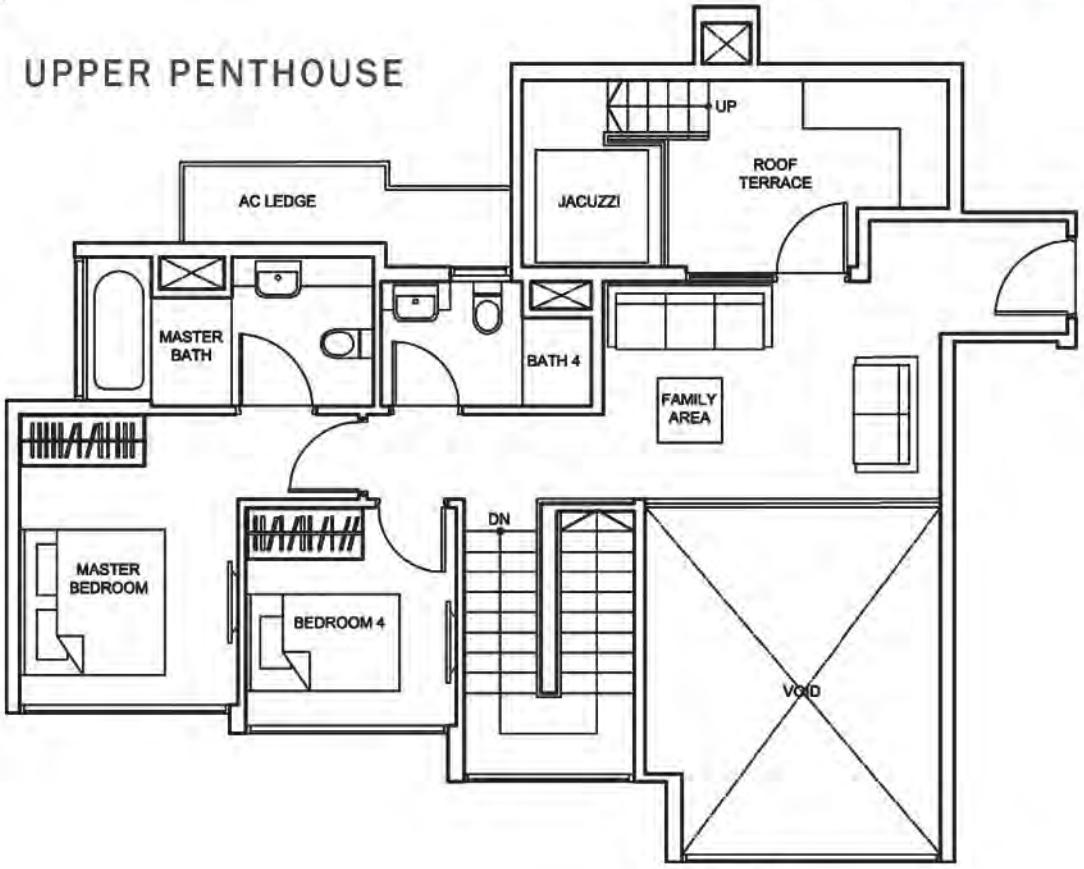

LOWER PENTHOUSE

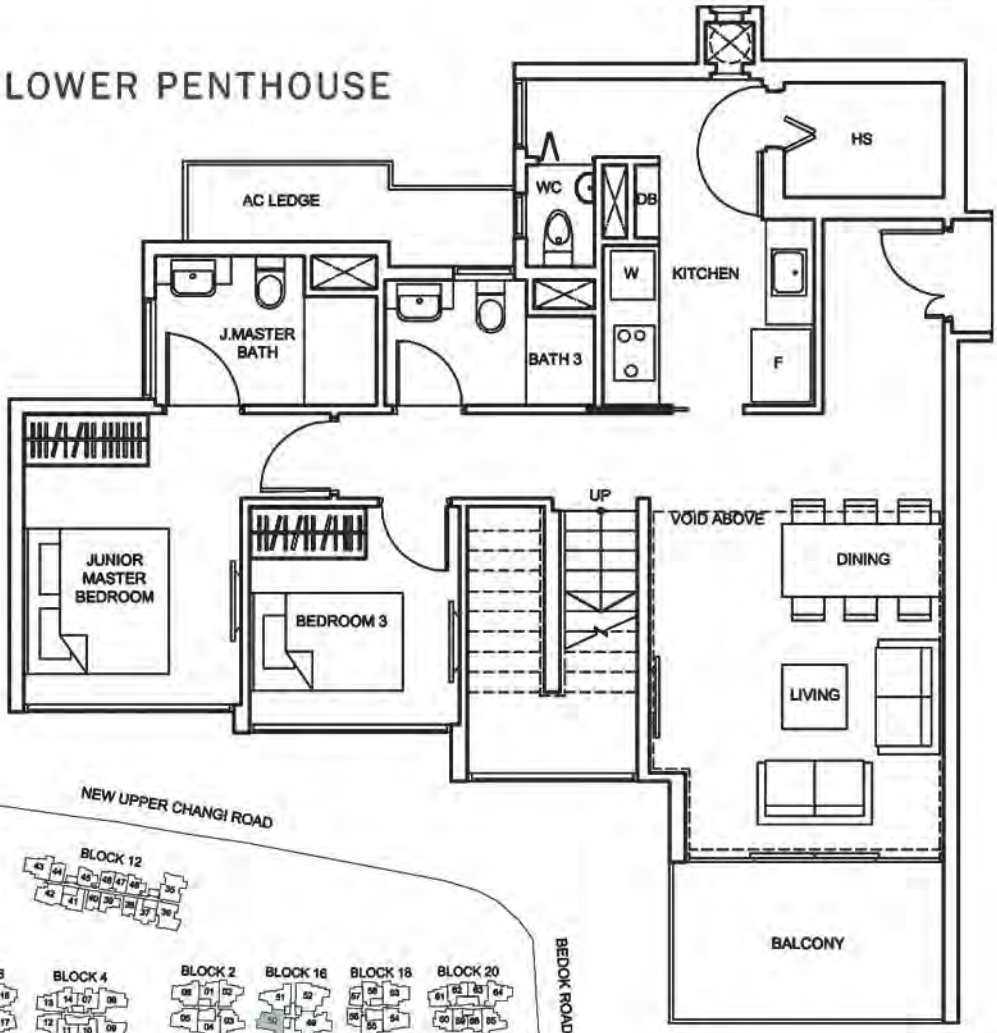

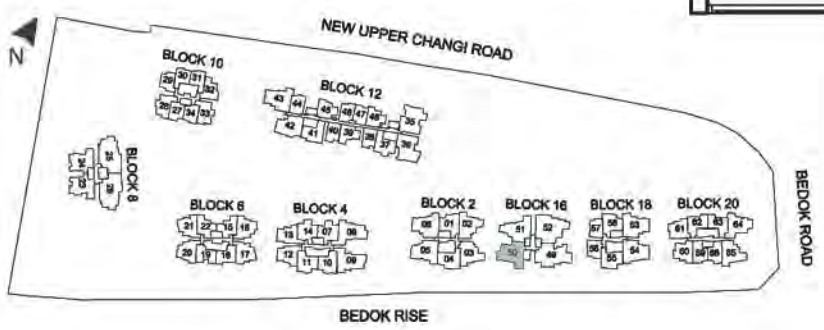

TYPE P7

178 sq m/ 1,916 sq ft
#11-35, #11-36

PENTHOUSE

UPPER PENTHOUSE

LOWER PENTHOUSE

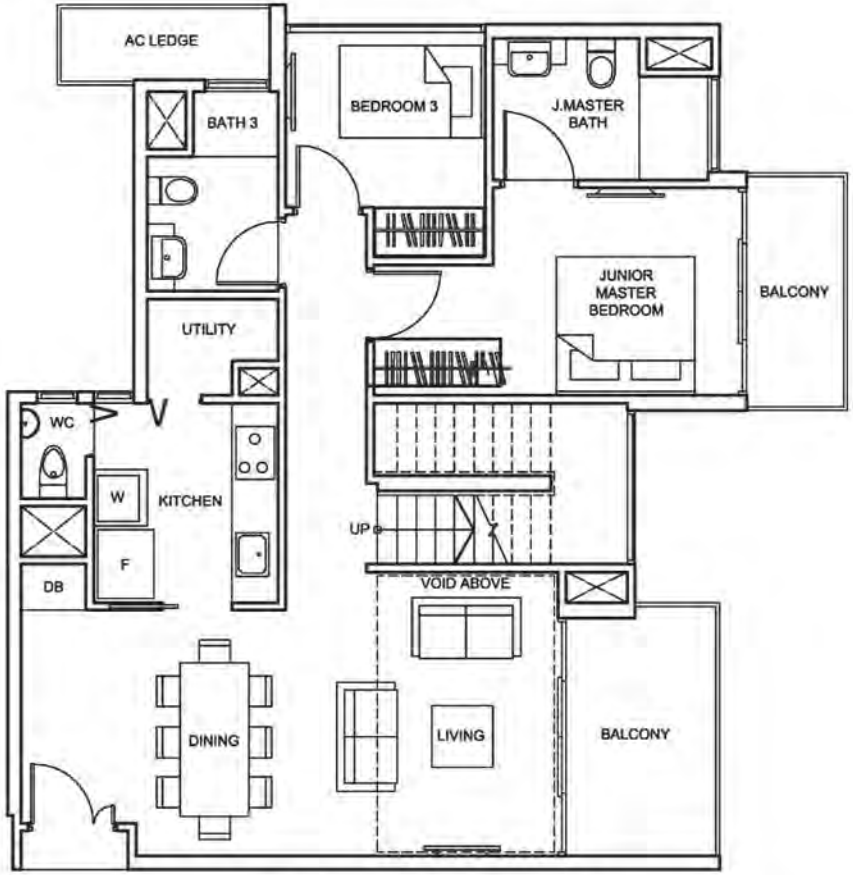

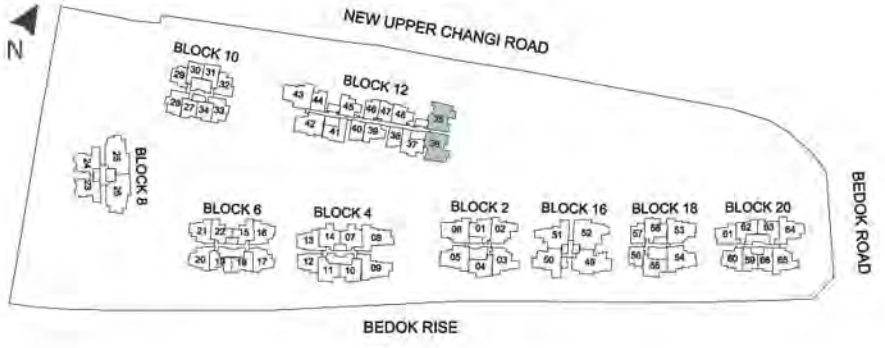

TYPE P8

241 sq m/ 2,594 sq ft
#11-52

PENTHOUSE

UPPER PENTHOUSE

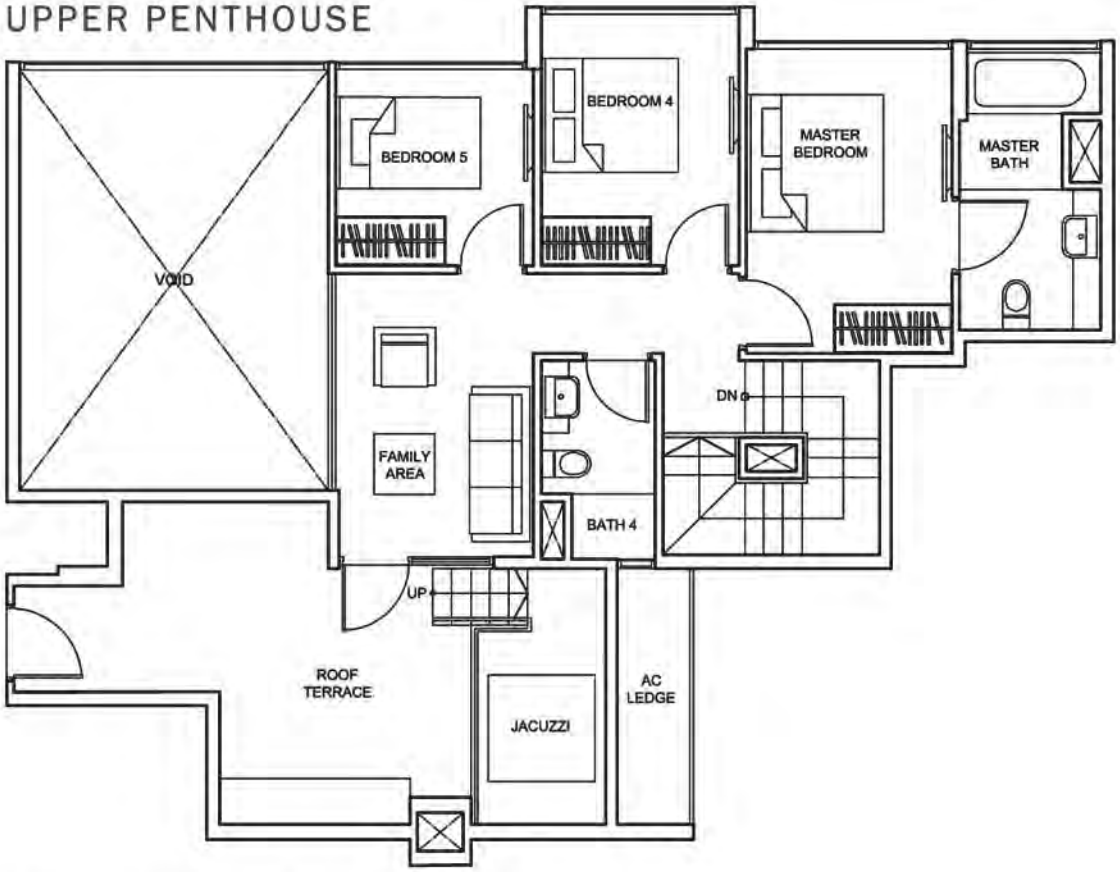

LOWER PENTHOUSE

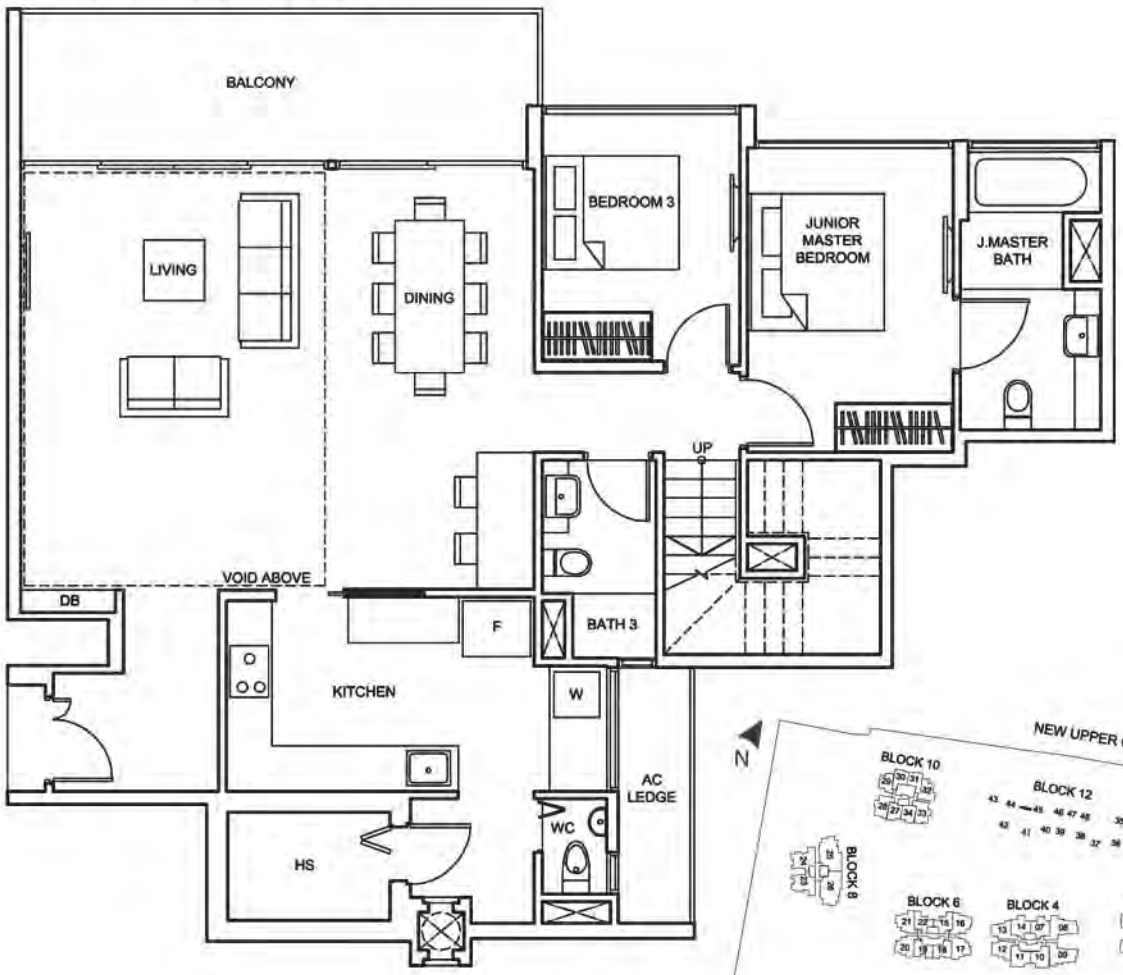

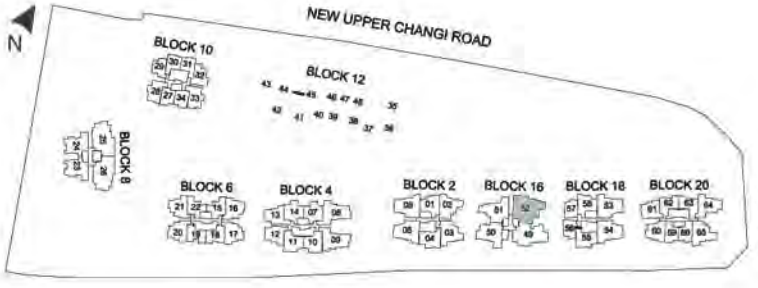

TYPE P9

228 sq m/ 2,454 sq ft
#11-49

PENTHOUSE

UPPER PENTHOUSE

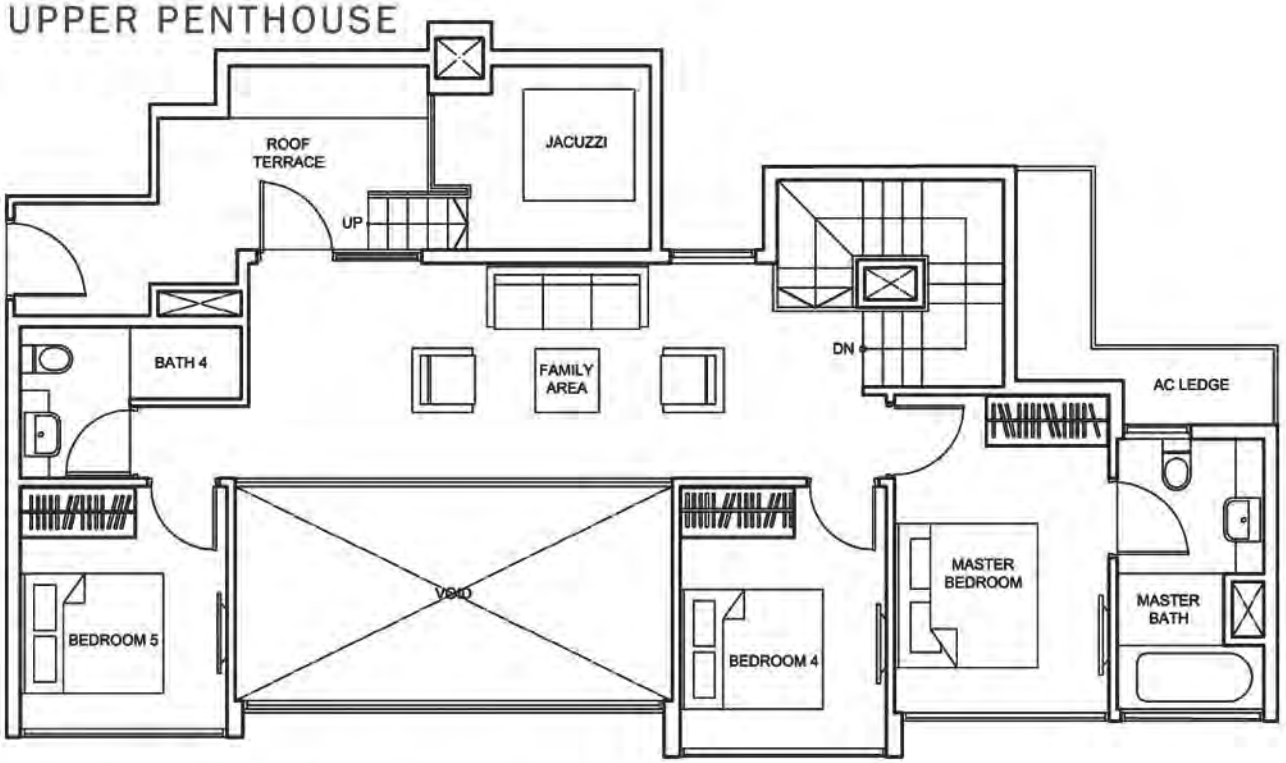
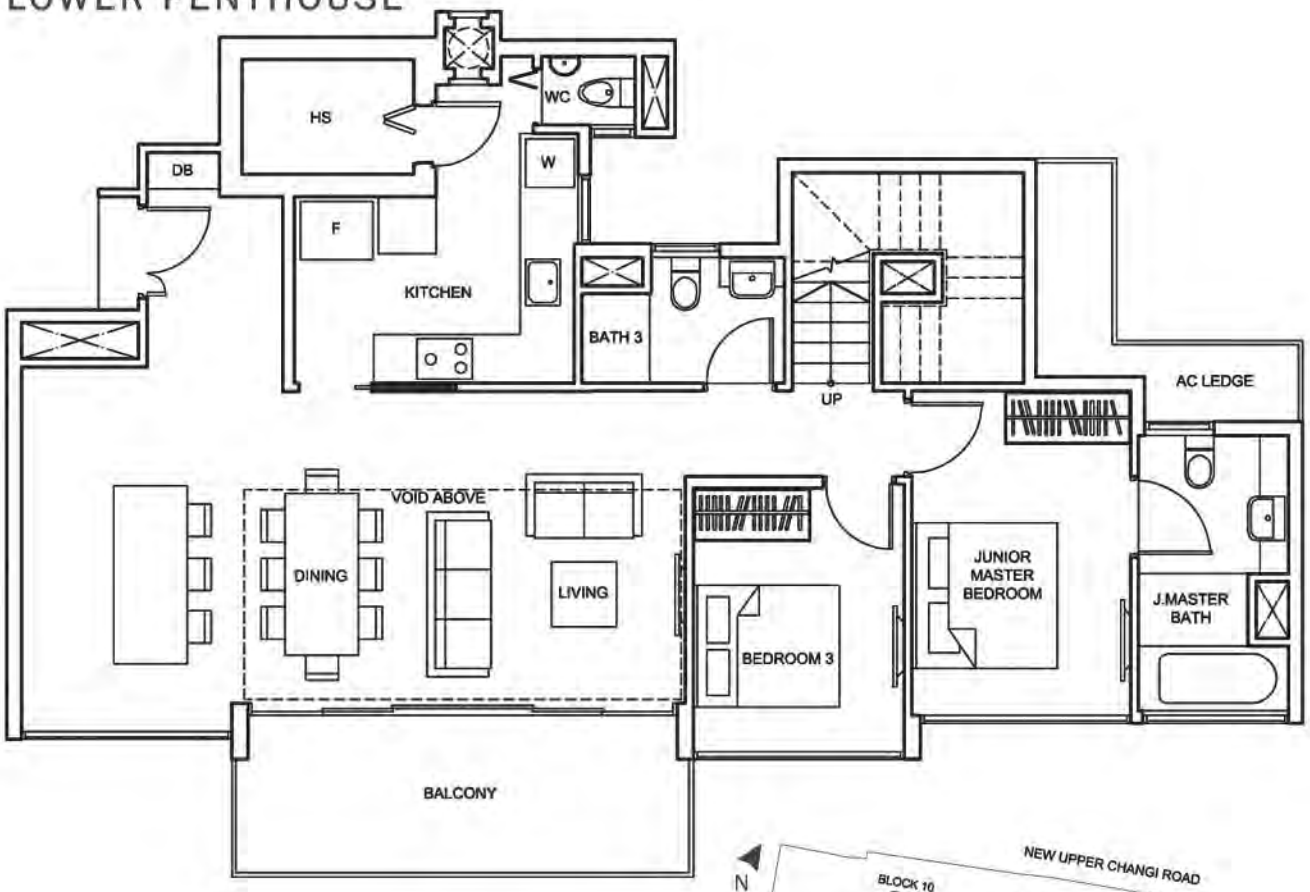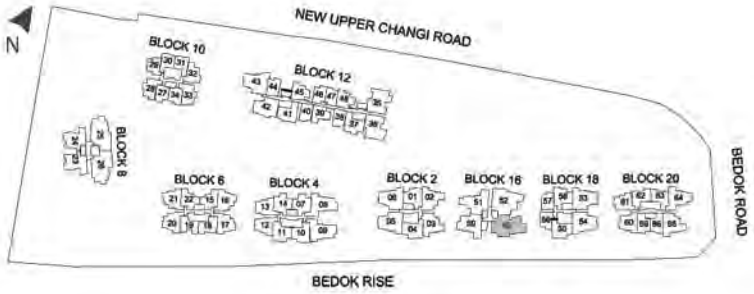
LOWER PENTHOUSE